

UNCLASSIFIED



DHA UBO Webinar: eOHI Discovery

Presented by Ms. Alexis Lacey, DHA UBO Support

April 2022

Agenda

- Overview
- Purpose
- Navigating in ABACUS
- OHI Discovery
- OHI Discovery Reports
- Patient Demographics & OHI
- OHI Discovery Workflow
- DQMC Review List Question C.8
- Resources

UNCLASSIFIED



Medically Ready Force... Ready Medical Force



Overview

- Other Health Insurance (OHI) Discovery is a reporting program designed to provide visibility and analysis on insurance coverage located by ABACUS, for use by the Defense Health Agency (DHA) and Military Treatment Facility (MTF) Uniform Business Office (UBO)
- OHI Discovery searches for patients that meet the following criteria:
 - Patient is in a Line of Business billable to a third-party insurer
 - Patient has a transaction in ABACUS
 - Patient does not have current insurance loaded into ABACUS
- OHI Discovery will search two weeks worth of patient transactions that are 21 days or older
 - The 21-day window allows time for staff to enter OHI information

UNCLASSIFIED



Medically Ready Force... Ready Medical Force



OHI Discovery Steps

OHI Discovery steps:

1. A search file is generated which contains all the necessary information for the OHI search to be conducted and validated
2. The search file is securely transferred to the clearinghouse for OHI Discovery.
3. OHI hits are validated and returned to ABACUS.
4. Hits are loaded and can be accessed by OHI personnel to update ABACUS, CHCS or MHS GENESIS
5. The response file containing the OHI Discovery hits can be exported into Excel for loading into CHCS and MHS GENESIS
6. For legacy MTFs, CHCS triggers the OHI to be loaded to ABACUS via the daily loaders
7. For MHS GENESIS sites, information is added manually to both MHS GENESIS and ABACUS
8. The patient master record will be marked with the date of search and the date of discovered OHI

UNCLASSIFIED



Medically Ready Force... Ready Medical Force



Purpose

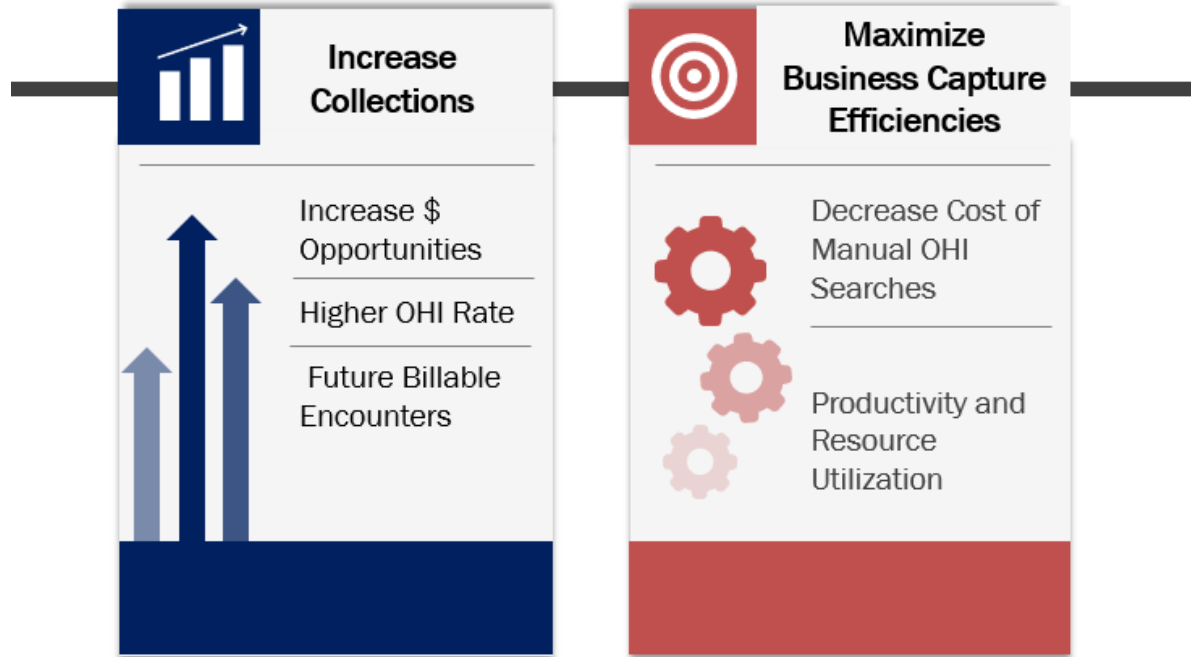

UNCLASSIFIED

Medically Ready Force... Ready Medical Force



Navigating in ABACUS

ABACUS > Patients > OHI Discovery

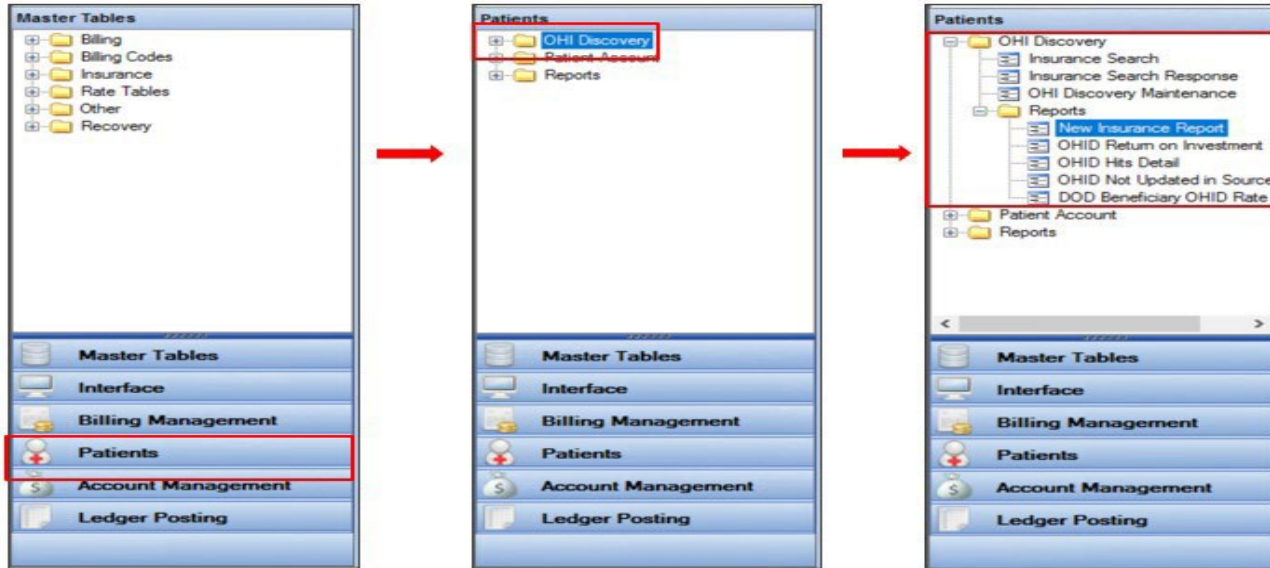

UNCLASSIFIED

Medically Ready Force... Ready Medical Force



ABACUS Favorites

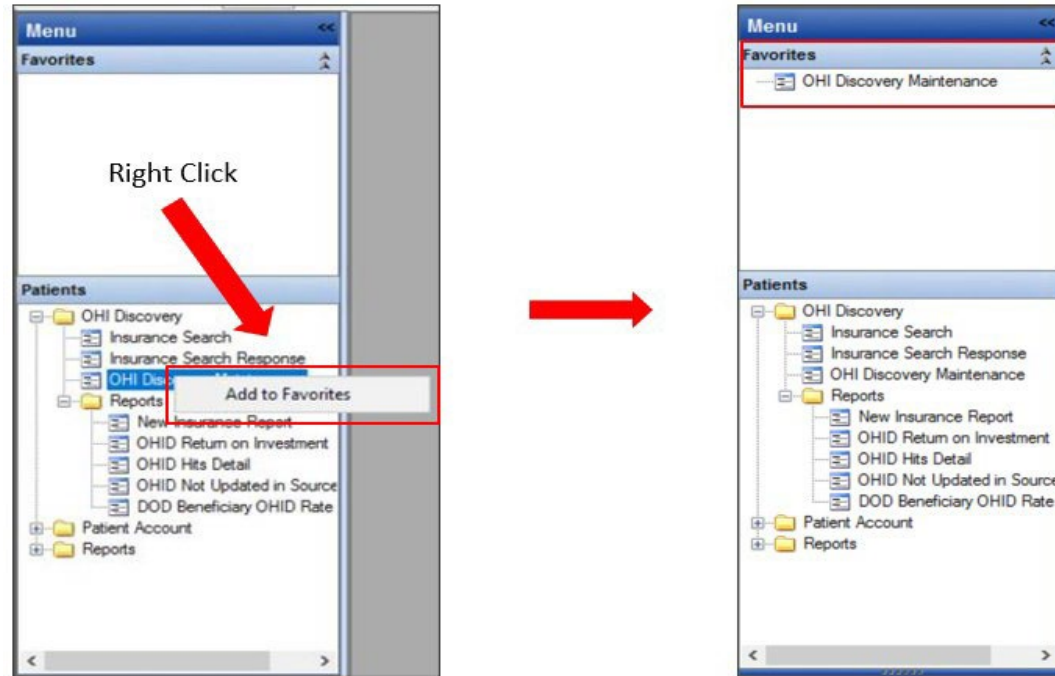

UNCLASSIFIED

Medically Ready Force... Ready Medical Force



Insurance Search

ABACUS > Patients > OHI Discovery > Insurance Search

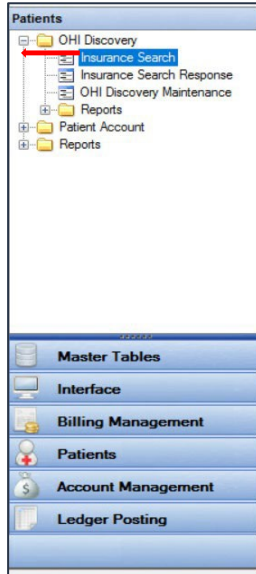

Insurance Search

Batch Number Search Date Search View All

Total Records: 108 Page 3/3

Batch Number	Search Date	Number of Searches	Number of RX Hits	Number of MD Hits
20210131	1/31/2021 4:00 PM	193		
20210117	1/17/2021 4:00 PM	311		
20210103	1/3/2021 4:00 PM	336	2	2
20201220	12/20/2020 4:00 PM	299	4	3
20201206	12/6/2020 4:00 PM	311	3	3
20201122	11/22/2020 4:00 PM	282	6	5
20201108	11/8/2020 4:00 PM	347	10	10
20201025	10/25/2020 4:00 PM	277	6	5
20201011	10/11/2020 4:00 PM	296	7	7
20200927	9/27/2020 4:00 PM	240	6	6
20200913	9/13/2020 4:00 PM	291	4	4
20200830	8/30/2020 4:00 PM	271	16	16
20200816	8/16/2020 4:00 PM	242	9	8
20200802	8/2/2020 4:00 PM	252	7	4
20200719	7/19/2020 4:00 PM	256	5	4
20200705	7/5/2020 4:00 PM	234	3	2
20200621	6/21/2020 4:00 PM	214	12	11
20200607	6/7/2020 4:00 PM	167	4	4
20200524	5/24/2020 4:00 PM	193	5	5
20200510	5/10/2020 4:00 PM	201	5	5
20200426	4/26/2020 4:00 PM	257	8	7
20200412	4/12/2020 4:00 PM	384	13	11

UNCLASSIFIED

Medically Ready Force... Ready Medical Force



Insurance Search

ABACUS > Patients > OHI Discovery > Insurance Search

OHI Search

Overview

Search Criteria

Batch Number Patient IEN Prescription Number

Total Records : 193 | Page 1/2

	Processor_Number	Batch_Number	Pharmacy Number	Prescription Number	Date of Service	Member First Name	Member Last Name	Member Initial	Member
<input checked="" type="checkbox"/>	6	20210131							
<input type="checkbox"/>	6	20210131							
<input type="checkbox"/>	6	20210131							
<input type="checkbox"/>	6	20210131							
<input type="checkbox"/>	6	20210131							
<input type="checkbox"/>	6	20210131							
<input type="checkbox"/>	6	20210131							
<input type="checkbox"/>	6	20210131							
<input type="checkbox"/>	6	20210131							
<input type="checkbox"/>	6	20210131							
<input type="checkbox"/>	6	20210131							
<input type="checkbox"/>	6	20210131							
<input type="checkbox"/>	6	20210131							
<input type="checkbox"/>	6	20210131							

UNCLASSIFIED

Medically Ready Force... Ready Medical Force



Insurance Search

ABACUS > Patients > OHI Discovery > Insurance Search

User Functionality

- Users can review this table to monitor and track Batch Numbers. The Batch Numbers display the search dates assigned to them as well as the number of Hits being returned to each batch.
- This table does not need to be monitored daily.



UNCLASSIFIED



Medically Ready Force... Ready Medical Force



Insurance Search Response

ABACUS > Patients > OHI Discovery > Insurance Search Response

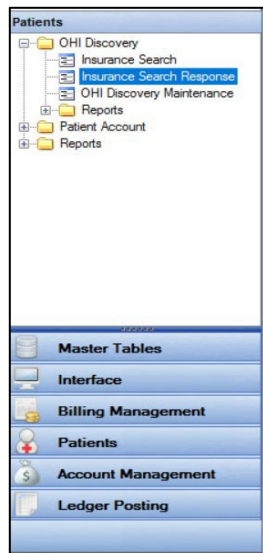

The screenshot shows the 'Insurance Search Response' window. It displays a table with the following columns: Response ID, Date Loaded, Number of RX Hits, and Number of MD Hits. The table contains 20 rows of data. The window also includes a search bar, a load date field, and a status bar showing 'Total Records : 446' and 'Page 1/3'.

Response ID	Date Loaded	Number of RX Hits	Number of MD Hits
31457	3/22/2016 12:39 PM	42	42
31742	3/25/2016 11:04 AM	11	11
31984	4/1/2016 4:29 PM	31	31
32319	4/8/2016 2:00 AM	34	32
33553	5/3/2016 12:38 PM	94	30
36465	7/4/2016 2:02 AM	70	45
40311	9/23/2016 2:01 AM	5	5
40645	9/30/2016 2:01 AM	6	6
40965	10/7/2016 2:01 AM	3	2
40965	10/7/2016 2:01 AM	1	1
41303	10/14/2016 2:01 AM	2	2
41303	10/14/2016 2:01 AM	1	1
41303	10/14/2016 2:01 AM	17	17
41619	10/21/2016 2:01 AM	1	1
41619	10/21/2016 2:01 AM	12	12
41947	10/28/2016 2:01 AM	2	2
41947	10/28/2016 2:01 AM	2	2
42220	11/4/2016 1:59 AM	1	0
42617	11/11/2016 2:01 AM	5	5
42617	11/11/2016 2:01 AM	5	5
42617	11/11/2016 2:01 AM	1	1
42617	11/11/2016 2:01 AM	1	1

UNCLASSIFIED

Medically Ready Force... Ready Medical Force



Insurance Search Response

ABACUS > Patients > OHI Discovery > Insurance Search Response

OHI Response

Overview

Search Criteria

Response ID: 31457 Patient IEN: Prescription Number: Search Export

Total Records: 42 Page 1/1

File Name	Batch Number	Patient IEN	Last Name	First Name	Date Verified	Response ID
<input checked="" type="checkbox"/> N29_3_14	20160314				2/12/2016	31457
<input type="checkbox"/> N29_3_14	20160314				2/2/2016	31457
<input type="checkbox"/> N29_3_14	20160314				2/8/2016	31457
<input type="checkbox"/> N29_3_14	20160314				2/9/2016	31457
<input type="checkbox"/> N29_3_14	20160314				7/10/2015	31457
<input type="checkbox"/> N29_3_14	20160314				1/28/2016	31457
<input type="checkbox"/> N29_3_14	20160314				2/4/2016	31457
<input type="checkbox"/> N29_3_14	20160314				2/8/2016	31457
<input type="checkbox"/> N29_3_14	20160314				10/23/2015	31457
<input type="checkbox"/> N29_3_14	20160314				2/8/2016	31457
<input type="checkbox"/> N29_3_14	20160314				2/15/2016	31457

UNCLASSIFIED

Medically Ready Force... Ready Medical Force



Insurance Search Response

ABACUS > Patients > OHI Discovery > Insurance Search Response

OHI Response

Overview Details

General Information

Reference Number: 58913504 Verified By: Becky Gomez Verification Complete: 03/17/2016

File Identifier: Benefit_Recovery_Response_20160315010149.txt File Name Key: N29_3_14

Patient Demographics

Patient Last Name: [REDACTED] Patient First Name: [REDACTED] Patient Middle Name: D

Patient Address 1: [REDACTED]

Patient Address 2: [REDACTED]

Patient City: [REDACTED] Patient State: [REDACTED] Patient Zip: [REDACTED]

Patient Gender: [REDACTED] Patient DOB: [REDACTED] Patient SSN: [REDACTED]

Date of Service: [REDACTED] Patient IEN: [REDACTED]

Medical Coverage

Carrier ID: MAIKY0032 Policy IEN: [REDACTED] Insurance Identifier: Primary

Policy Holder FMP Code: 30 Policy Holder Associated Code: Spouse

Coverage Type: [REDACTED] Carrier Name: MAIL HANDLERS

Policy Effect Date: 01/10/2016 Policy End Date: 12/31/2199

Group Name: MAIL HANDLERS BENEFIT PLN/880800050177500

Carrier Address 1: PO BOX 8402

Carrier Address 2: [REDACTED]

Carrier State: KY Carrier Zip: 40742

Policy Holder Name (Last, First): HYLTON CORA

Address 1: [REDACTED]

Address 2: [REDACTED]

Carrier Tel No: 8004107778

Group ID: [REDACTED]

HIC Coverage Payer Type: B

Carrier City: [REDACTED]

Policy Number: [REDACTED]

Policy Holder DOB: [REDACTED]

Policy Holder Gender: [REDACTED]

UNCLASSIFIED

Medically Ready Force... Ready Medical Force



Insurance Search Response

ABACUS > Patients > OHI Discovery > Insurance Search Response

User Functionality

- Users can review this table to monitor and track the number of verified OHI policies returned to ABACUS. Users can view the details of the verified OHI to review what the ABACUS OHI Discovery team has already verified.
- This table can be monitored every Friday. Friday is the scheduled interval for the upload of response loads. If no new verified policies are ready for upload, it is possible that a response load is not received every Friday.



UNCLASSIFIED

Medically Ready Force... Ready Medical Force



OHI Discovery Maintenance

ABACUS > Patients > OHI Discovery > OHI Discovery Maintenance

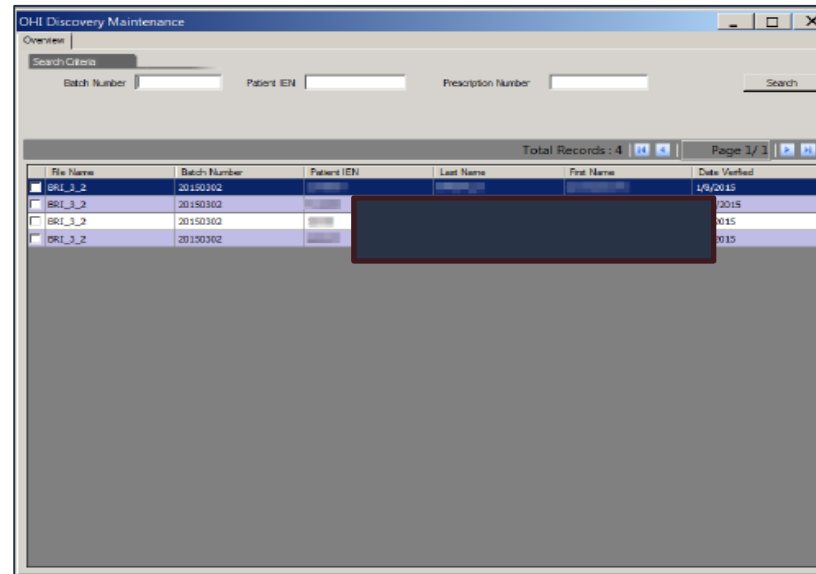
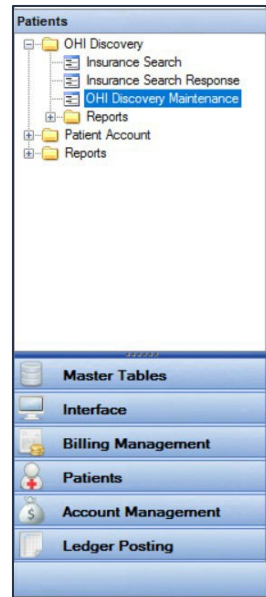

UNCLASSIFIED



Medically Ready Force... Ready Medical Force



OHI Discovery Maintenance

ABACUS > Patients > OHI Discovery > OHI Discovery Maintenance

The screenshot displays the 'OHI Discovery Maintenance' application window, which is divided into two main sections: 'Medical Coverage' and 'Pharmacy Coverage'. Each section contains various input fields for patient and policy information.

Medical Coverage Section:

- Carrier ID:** [Dropdown menu]
- Policy IEN:** [Dropdown menu]
- Policy Holder FMP Code:** [Dropdown menu]
- Policy Holder Associated Code:** [Dropdown menu]
- Coverage Type:** [Dropdown menu]
- Center Name:** BCBS OF WASHIN
- Policy Effect Date:** / /
- Policy End Date:** / /
- Group Name:** LES SCHWAB WAREHOUSE CENT
- Center Address 1:** PO BOX 91059
- Center Address 2:** [Text field]
- Center State:** WA
- Center Zip:** 98111
- Policy Holder Name (Last, First):** SALINAS90 BLAKE
- Address 1:** [Text field]
- Address 2:** [Text field]
- City, St, Cntry:** [Dropdown menu] [Dropdown menu] [Dropdown menu]
- Pol Holder SSN:** [Text field]
- Zip:** [Text field]
- Status:** [Dropdown menu]

Pharmacy Coverage Section:

- Carrier ID:** [Dropdown menu]
- Policy IEN:** [Dropdown menu]
- Policy Holder FMP Code:** [Dropdown menu]
- Policy Holder Associated Code:** [Dropdown menu]
- Rx Group Plan Name:** RRR LES SCHWAB - HSA
- Rx Effective Date:** 01/01/2015
- Rx Termination Date:** / /
- Rx Name:** CarbonylRx
- Rx Address:** PO BOX 968022
- Rx State:** IL
- Rx Zip:** 60196
- BIN Number:** 610623
- PCN Number:** 2050000

Insurance Information Section (Right Side):

- Update MD Insurance:** [Button]
- Insurance Identifier:** [Dropdown menu]
- Carrier Tel No:** 8007221471
- Group ID:** 10014978
- HIC Coverage Payor Type:** B
- Carrier City:** SEATTLE
- Policy Number:** LSL13020567968
- Policy Holder DOB:** 05/11/1979
- Policy Holder Gender:** [Text field]
- Phone Number:** [Text field]
- Update RX Insurance:** [Button]
- Insurance Identifier:** [Dropdown menu]
- Rx Group Number:** 10014978
- HIC Coverage Payor Type:** B
- Rx City:** SCHAUMBURG
- Rx Policy Number:** 1.30E+11
- Rx Phone:** 8009973784

UNCLASSIFIED

Medically Ready Force... Ready Medical Force



OHI Discovery Maintenance

ABACUS > Patients > OHI Discovery > OHI Discovery Maintenance

User Functionality

- Users can use this table to update OHI information for the discovered insurance policies as a result of the OHI Discovery process. The insurance information displayed in the Details screen can be used in order to update the information into the source system of record or into ABACUS directly. It is recommended that the information be updated into the source system, but should an immediate update be required for billing purposes, users have the option of updating directly into the ABACUS **Patient Demographics and OHI** table.
- This table can be monitored and worked through as frequently as the response files are received and as workload allows.



UNCLASSIFIED

Medically Ready Force... Ready Medical Force



Patient Demographics and OHI

ABACUS > Patients > Patient Account > Patient Demographics and OHI

Patient Demographics and OHI

Overview

Patient SSN Patient Last Name Patient First Name

OHI Search Date DMIS Code Patient IEN

OHI Date From OHI Date To EDIPI

Sponsor SSN Sponsor Last Name Sponsor First Name

Total Records: 12471 Page 1/125

Patient SSN	Patient Last Name	Patient First Name	Patient IEN	EDIPI	DMIS Code	Sponsor SSN	Sponsor Last Name	Sponsor First Name
999-99-0011	WINSTON990	GEORGE88	909090		0039	999-99-0011	WINSTON9000	GEORGE88
999-98-7897	THORNTON00	KHALID89	33531		0039	999-98-7897	THORNTON00	KHALID89
999-95-1951	DOE1	MIMI1	951951		0039	999-95-1951	DOE1	MIMI1
999-93-7921	HOLMES068	RENEE775	3388737		0039	999-93-7921	HOLMES068	RENEE775
999-93-5935	DOE1	DEAN1	935935		0039	999-93-5935	DOE1	DEAN1
999-93-1931	DOE1	ERIN1	139139		0039	999-93-1931	DOE1	ERIN1
999-93-1931	DOE1	BRAD1	931931		0039	999-93-1931	DOE1	BRAD1
999-92-6925	DOE1	HARRY1	926926		0039	999-92-6925	DOE1	HARRY1
999-92-5925	DOE1	JOEY1	925925		0039	999-92-5925	DOE1	JOEY1
999-92-0920	DOE1	MAURICE1	920920		0039	999-92-0920	DOE1	MAURICE1
999-91-3913	DOE1	STEVE1	913913		0039	999-91-3913	DOE1	STEVE1
999-88-8555	JACKSON01	JOSHUA01	900000000022		0039	999-88-8555	JACKSON01	JOSHUA01

UNCLASSIFIED

Medically Ready Force... Ready Medical Force



Patient Demographics and OHI

ABACUS > Patients > Patient Account > Patient Demographics and OHI

Insurance Type	Identifier	Policy No	Policy IDN	Carrier ID	Name	Effective Date	Termination Date	Status
Medical Only	Primary	RL50315288	1	BCBFL0004	WYATT, ENRIQUEZ	01/01/2006		Active

UNCLASSIFIED

Medically Ready Force... Ready Medical Force



New Insurance Report

ABACUS > Patients > OHI Discovery > Reports > New Insurance Report

REFERENCE_NUM	P_LAST_NAME	P_FIRST_NAME	P_MIDDLE_NAME	P_GENDER	P_ADDRESS	P_CITY	P
58913508							
58913596							
58914237							
58914373							
58914500							
58914596							
58914721							
58914891							
58914895							
58914914							
58915021							
58915092							
58915236							
58915410							
58915602							
58916000							
58916161							
58916224							
58916383							
58916441							
58916720							
58917016							

UNCLASSIFIED

Medically Ready Force... Ready Medical Force



OHI Discovery Return on Investment

ABACUS > Patients > OHI Discovery > Reports > OHID Return on Investment

For Official Use Only

Uniform Business Office
OHI Discovery Return on Investment
WRNMMC
MSA55-IN,MSA55-OUT,MSA14-IN,MSA14-OUT,MSA13-IN,MSA13-OUT,MSA11-IN,MSA11-OUT,MSA12-IN,
2/1/2021 thru 2/28/2021

LOB	Total No of Claims	Paid Claims	Not Paid Claims	Open Claims	Total Billed	Total Collected	No of OHI Discovered Policies
TPC1-IN							
TPC1-IN	1	0	0	1	\$71,886.90	\$0.00	1
TPC1-IN Totals	1	0	0	1	\$71,886.90	\$0.00	1
TPC2-OUT							
TPC2-OUT	150	0	0	150	\$16,293.89	\$0.00	83
TPC2-OUT Totals	150	0	0	150	\$16,293.89	\$0.00	83
Totals:	151	0	0	151	\$88,180.79	\$0.00	84

UNCLASSIFIED

Medically Ready Force... Ready Medical Force



OHI Discovery Hits Detail

ABACUS > Patients > OHI Discovery > Reports > OHID Hits Detail

For Official Use Only

Uniform Business Office
OHI Discovered Hits Detail
WRNMMC
1/1/2021 thru 2/28/2021

Billing DMIS	Batch Date	OHI Searches	Total Policies	RX Policies	Medical Policies	Hit Rate
0067	20210117	311				
0067	20210103	336	4	2	2	1.19
0067	20210131	193				
Totals		840	4	2	2	0.48

UNCLASSIFIED

Medically Ready Force... Ready Medical Force



OHI Discovery Not Updated in Source System

ABACUS > Patients > OHI Discovery > Reports > OHID Not Updated in Source System

For Official Use Only

Uniform Business Office
OHI Discovery Not Updated in Source System
 WRNMMC
 2/1/2021 thru 2/28/2021

Patient Last Name	Patient First Name	DOB	Last 4 SSN	Patient IEN	PATCAT	Carrier Name	OHID Export Date	IN TYPE
						CAREFIRST BCBS MD	02/05/2021	MEDICAL
						CAREMARK	02/05/2021	PHARMACY
						BCBS GEORGIA	02/05/2021	MEDICAL
						CAREMARK-004336	02/05/2021	PHARMACY
						CIGNAHEALTHCARE	02/05/2021	MEDICAL
						DSTPSVRX	02/05/2021	PHARMACY
						EXPRESS SCRIPTS	02/05/2021	PHARMACY
						AETNA- TX	02/05/2021	MEDICAL
						CAREMARK-004336	02/05/2021	PHARMACY
						CAREFIRST BCBS FED MD	02/05/2021	MEDICAL
						CAREMARK CAREFIRST	02/05/2021	PHARMACY
						EXPRESS SCRIPTS	02/05/2021	PHARMACY
						CIGNA	02/05/2021	MEDICAL
						EXPRESS SCRIPTS	02/05/2021	PHARMACY
						CAREFIRST BCBS MD	04/24/2020	MEDICAL
						CAREFIRST BCBS MD	02/05/2021	MEDICAL
						CAREMARK	04/24/2020	PHARMACY

UNCLASSIFIED

Medically Ready Force... Ready Medical Force



DoD Beneficiary OHI Rate

ABACUS > Patients > OHI Discovery > Reports > DoD Beneficiary OHID Rate

<i>For Official Use Only</i>			
Uniform Business Office DOD Beneficiary OHI Rate WRNMMC 2/1/2021 thru 2/28/2021			
DOD Beneficiaries With OHI	DOD Beneficiaries Without OHI	Total DOD Beneficiaries	DoD Beneficiary with OHI Rate
822	12,739	13,561	6.06
822	12,739	13,561	6.06

UNCLASSIFIED



Medically Ready Force... Ready Medical Force



OHI Discovery Workflow

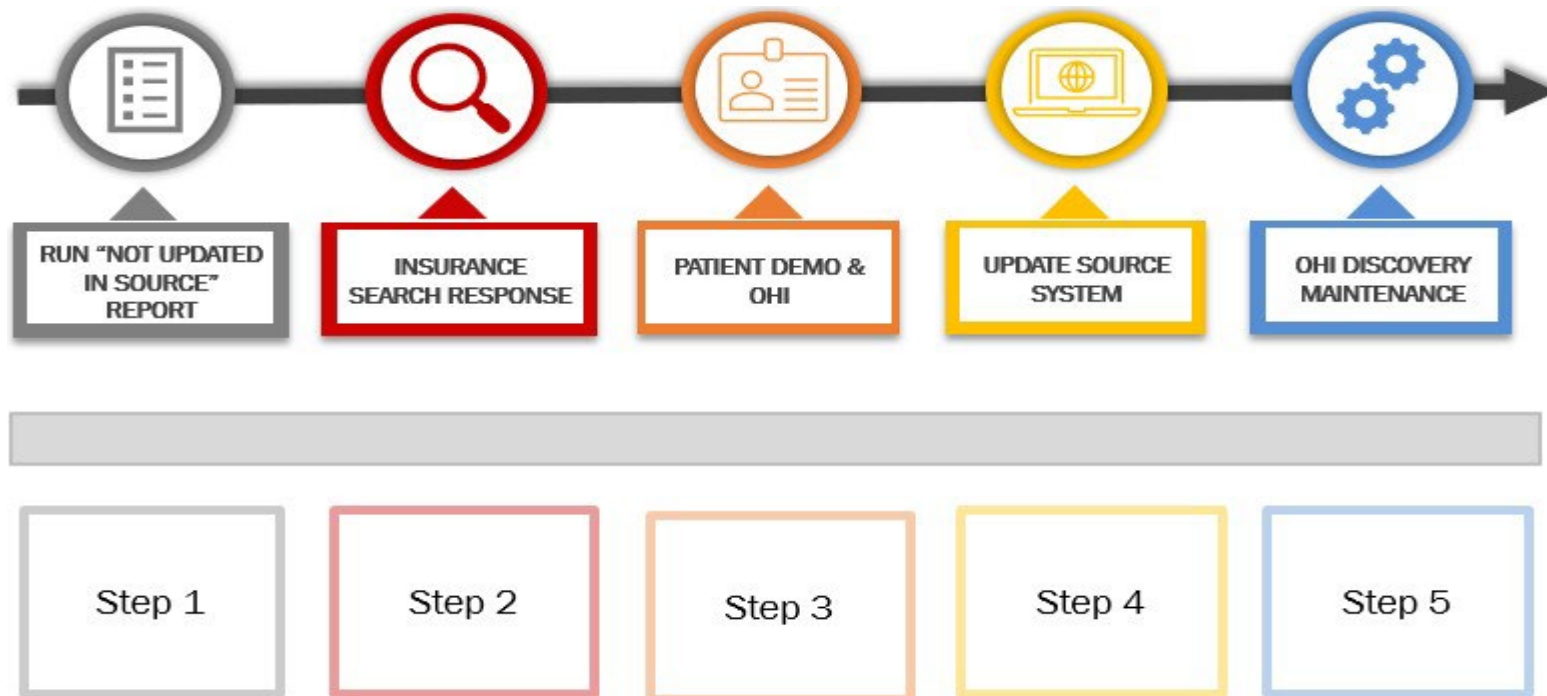

UNCLASSIFIED



Medically Ready Force... Ready Medical Force



OHI Discovery Workflow

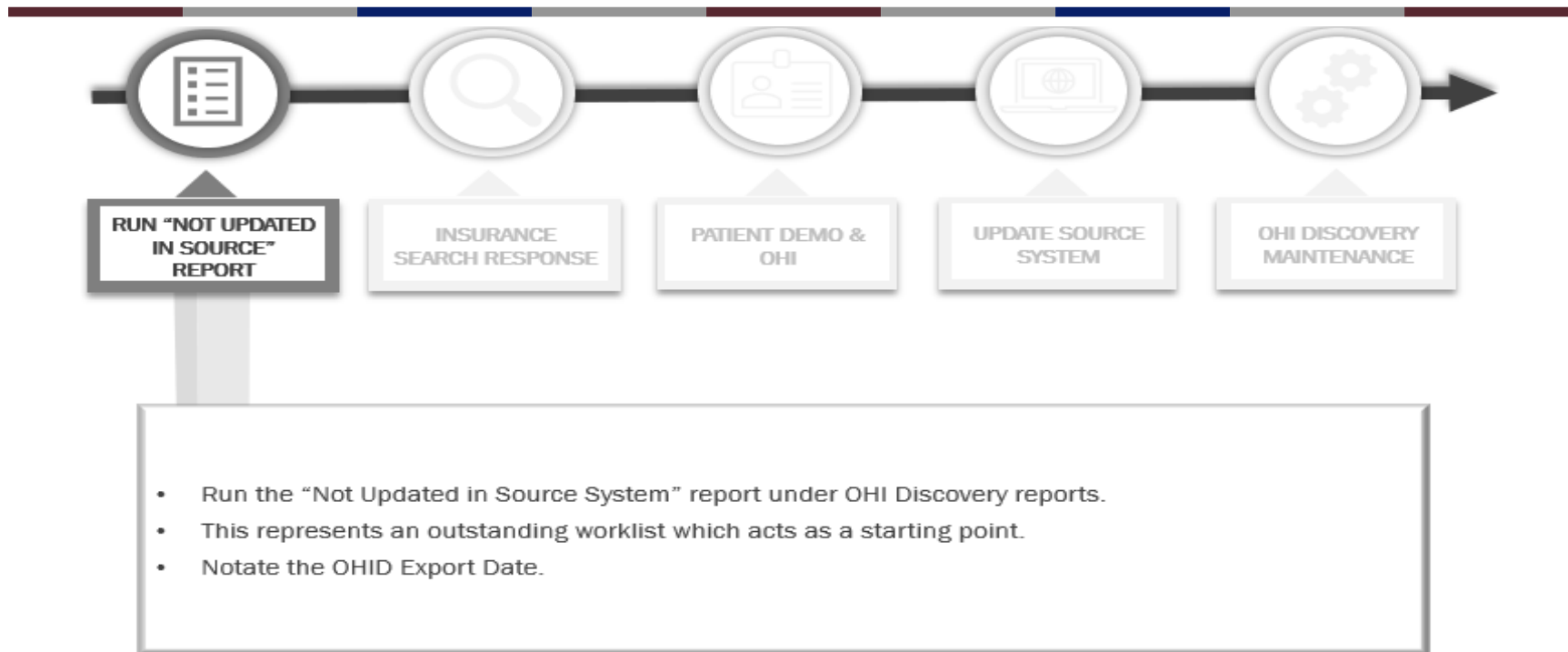

UNCLASSIFIED



Medically Ready Force... Ready Medical Force



OHI Discovery Workflow

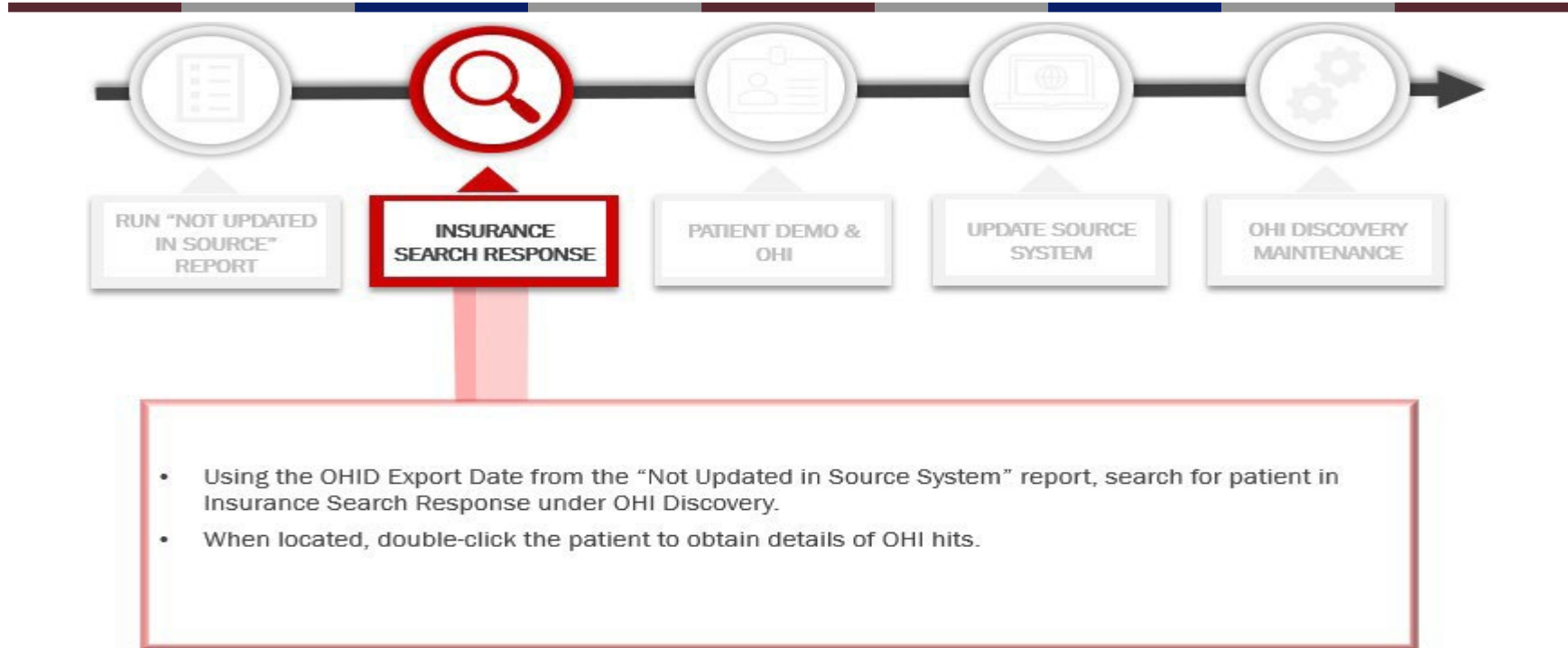

UNCLASSIFIED



Medically Ready Force... Ready Medical Force



OHI Discovery Workflow

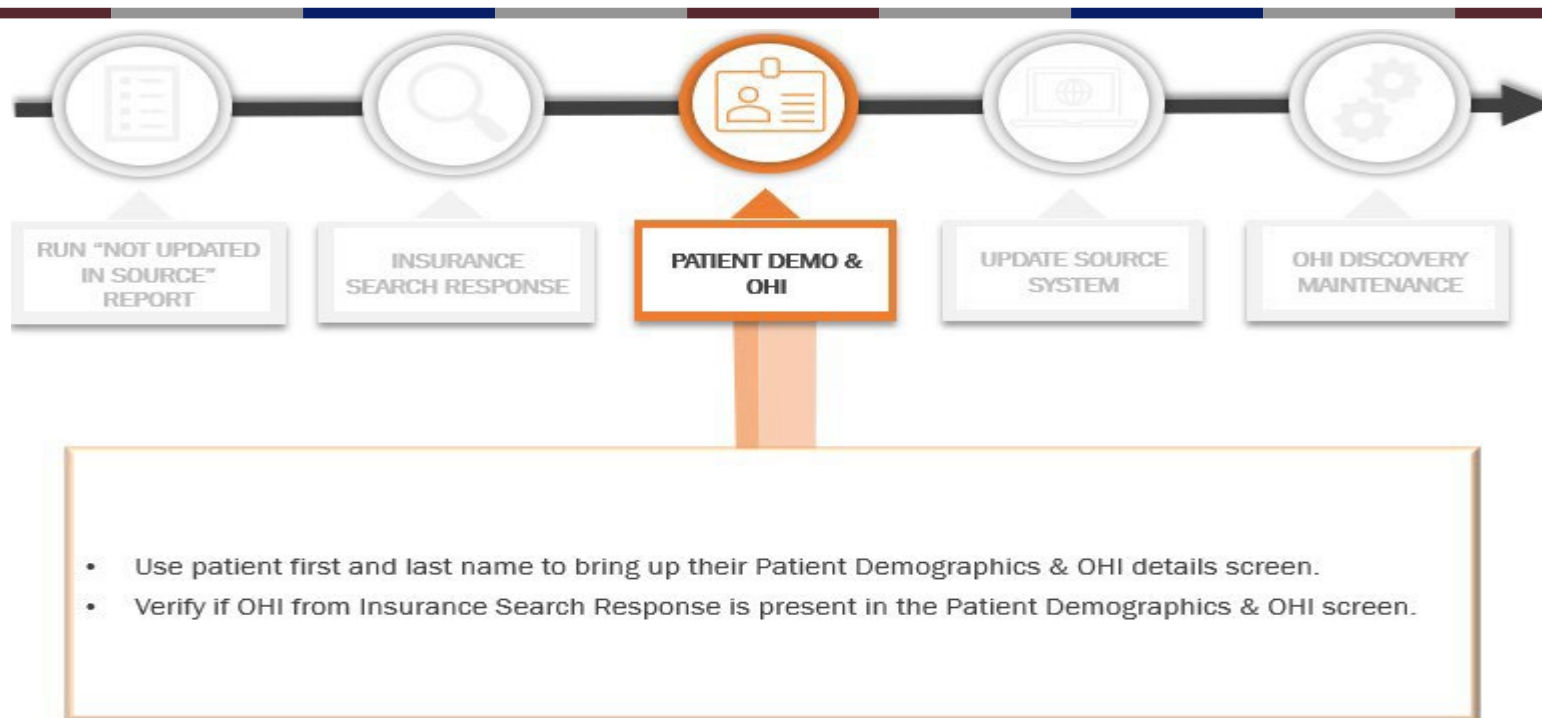

UNCLASSIFIED



Medically Ready Force... Ready Medical Force



OHI Discovery Workflow



Legacy MTFs:

- If OHI is present in Patient Demographics & OHI, skip to final step.
- If OHI is not present, information should be added into CHCS and will then flow back to ABACUS.
- If needed for immediate billing, information should be entered into ABACUS directly and then CHCS.

MHS GENESIS MTFs:

- If OHI is present in Patient Demographics & OHI, information should also be added into MHS GENESIS.
- If OHI is not present, information should be added directly into both ABACUS and MHS GENESIS.

29

UNCLASSIFIED

Medically Ready Force... Ready Medical Force



OHI Discovery Workflow



- Confirm OHI information is loaded in both ABACUS and CHCS/MHS GENESIS.
- Locate patient in OHI Discovery Maintenance.
- Double-click patient and navigate to the bottom of the details screen.
- Select "complete" to remove patient from the list.
- Patient will fall off "Not Updated in Source System" list.

UNCLASSIFIED



Medically Ready Force... Ready Medical Force



Data Quality Management Control Review List – FY22 New C.8 Question

- Question C.8 on the Data Quality Management Control (DQMC) Review List has been updated to an ABACUS eOHI Discovery report question. Previously, this question reported DD 2569 collection.
- This report should be forwarded to the DQ manager each month for reporting on the DQMC Review List.
- Guidance for this question can be found in the *DQMC User's Guide* and the *DHA UBO ABACUS SOP – Section 7*

UNCLASSIFIED



Medically Ready Force... Ready Medical Force



C.8 ABACUS OHI Discovery (OHID) Hits

8.What is the number of ABACUS OHI Discovery hits that have not been loaded into the Patient Demographics and OHI in ABACUS for billing? (Ending Balance)

- a. Beginning balance for Fiscal Year
- b. Number of OHI Discovery hits resolved for data month.
- c. Ending Balance

Threshold

"Good" - visual cue green; = 0.

"Attention Required" - visual cue red; > 0; comment required.

N/A not appropriate for this question

UNCLASSIFIED



Medically Ready Force... Ready Medical Force



C.8 Calculation

1. Beginning balance = Cumulative balance of unresolved OHID hits from the beginning of the current Fiscal Year.
2. Number of OHID hits resolved this month = Number of OHID hits from cumulative balance added to ABACUS Patient Demographics & OHI.
3. Ending balance = (1) Beginning Balance minus (-) (2) Number of OHID hits resolved this month.

DO NOT, report a beginning balance = 0 (C.8.a), and a number of hits resolved >0 (C.8.b), as that implies no OHI hits were found, yet some were resolved in that month. The beginning balance should be pulled and reported prior to resolution.

UNCLASSIFIED



Medically Ready Force... Ready Medical Force



C.8 Process

- UBO personnel will run the standard ABACUS OHI Discovery report “OHID Not Updated in Source System” to identify OHI Discovery hits that have not been added into ABACUS for billing.
- Once OHI Discovery hits have been identified, UBO personnel will follow guidance listed in the following slides to resolve the hits by adding the OHI information into ABACUS Patient Demographics and OHI.

UNCLASSIFIED



Medically Ready Force... Ready Medical Force



C.8 UBO Personnel – Primary Method

1. Run the ABACUS standard report, “OHID Not Updated in Source System,” to identify OHI Discovery hits.
 - a) ABACUS > Patients > OHI Discovery > Reports > “OHID Not Updated in Source System”
 - b) From date should be the first day of the current fiscal year in which data is being reported. To date should be the last day of the data month that is being reported.
 - c) Select “Generate Report”

UNCLASSIFIED



Medically Ready Force... Ready Medical Force



C.8 UBO Personnel – Primary Method (cont.)

- Resolve OHI Discovery hits found by adding OHI information into Patient Demographics and OHI. Earlier covered in slides 18-19.

Patient Demographics and OHI

Overview Details

Patient Details

Patient SSN

Patient Last Name

Address 1

Address 2

State

Zip Extn

Gender

Form Location

Remarks

Represented Country

DEERS Check Date

Sponsor Information

Sponsor Details

Sponsor SSN

Address 1

Address 2

Gender

Medical Insurance Info Rx Coverage Info Attachments Command Interest Codes Notes Pre-Authorization Covered Members Info CARE/CAID Veterans Affairs

of 0 of 0

Include Non-Ranked

Insurance Type	Identifier	Policy No	Policy IDN	Carrier ID	Name	Effective Date	Termination Date	Status
----------------	------------	-----------	------------	------------	------	----------------	------------------	--------

Medical Insurance Info Rx Coverage Info Attachments

of 0 of 0

Insurance Type Identifier

UNCLASSIFIED

Medically Ready Force... Ready Medical Force



C.8 UBO Personnel – Primary Method (cont.)

3. Locate the patient in OHI Discovery Maintenance and select “Complete” at the bottom of the screen. Patient will drop from the “OHID Not Updated in Source System” report list.

UNCLASSIFIED



Medically Ready Force... Ready Medical Force



C.8 UBO Personnel – Primary Method (cont.)

Note for C.8.a, b, c Your MTF's DQ Manager will be responsible for the below, please be prepared to assist:

What to do if unable to capture OHI Discovery?

- We ask that you report 0 with a Problem and Action Plan explaining the problem and what's being done to resolve it.
 1. Enter a number greater than 0 to activate the Problem and Action Plan boxes.
 2. Enter your Problem and Action Plan comments and ECD. Then change the data to 0.

There is no alternate method for this question

UNCLASSIFIED



Medically Ready Force... Ready Medical Force



OHI Discovery Future Solution – RevX and Experian Coverage Discovery

- ABACUS is being replaced as part of Revenue Cycle Expansion Project (RevX) and the implementation of Cerner Patient Accounting and Dentrrix
- ABACUS OHI Discovery functionality will be replaced with Experian OHI Coverage Discovery as MTFs implement RevX
- Experian will appear as a separate application available from the Citrix Storefront where you access MHS GENESIS, and RevX applications:
- Login and training information will be forthcoming

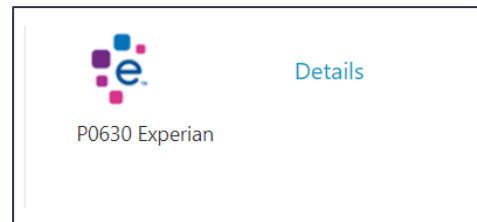

UNCLASSIFIED



Medically Ready Force... Ready Medical Force



Resources

- ABACUS FAQ/Knowledge Base – <https://abacusmhs.health.mil/FAQ>
 - ABACUS Operations Manual (v2.21)
 - OHI Discovery Job Aid (v1.1)
- ABACUS Computer-Based Training – <https://abacusmhs.health.mil/CBT>
 - OHI Discovery
 - OHI Discovery Reports
- DHA Launchpad UBO – <https://info.health.mil/bus/brm/ubo/PolicyGuidance/Forms/AllItems.aspx>
 - DHA UBO ABACUS Guides
 - MHS GENESIS OHI Standard Operating Procedure
- DHA Launchpad FY22 DQMC User's Guide – https://info.health.mil/bus/brm/dqmc/Documents/Management_Control.aspx

UNCLASSIFIED



Medically Ready Force... Ready Medical Force



Questions

Questions?



UNCLASSIFIED



Medically Ready Force... Ready Medical Force

