

DoD Consolidated Influenza Surveillance Report

Week 08 (16 February 2020— 22 February 2020)



One Page Summary: Weekly Highlights

- Among all beneficiaries, laboratory-confirmed influenza cases and dispensed antiviral prescription counts continued to decrease. Inpatient counts among all beneficiaries also decreased.
- Among active component Service Members, laboratory-confirmed influenza cases decreased, but remained elevated. Antiviral prescriptions decreased. Influenza-like illness (ILI) activity increased and remained high.
- Fourteen installations had high ILI activity. (decrease)
- Influenza A and B each continued to account for roughly half of the positive specimens in NORTHCOM. Influenza A continued to predominate in all other combatant commands with data; influenza A(H1N1) predominating among subtyped specimens.
- Fifteen new laboratory-confirmed influenza hospitalizations were reported for week 08 (Season total: 178).

Influenza Surveillance Indicators (2019-2020 season)

| All Beneficiaries | Total Per Week | | Trend | Activity Level |
|--------------------------------|----------------|--|----------------|----------------|
| Laboratory Cases | 1949 | | ▼ | Normal |
| Dispensed Antivirals | 2693 | | ▼ | Normal |
| Severity | | | Activity Level | |
| Inpatient Laboratory Cases | 16 | | ▼ | Low |
| Inpatient Dispensed Antivirals | 60 | | ▼ | Normal |
| Active Component | | | Activity Level | |
| Laboratory Cases | 475 | | ▼ | Elevated |
| Dispensed Antivirals | 623 | | ▼ | Low |
| ILI Outpatient Visits | 3% | | ◀▶ | High |

Laboratory-Confirmed Influenza among Beneficiaries: Percent Positive and Serotype Distribution

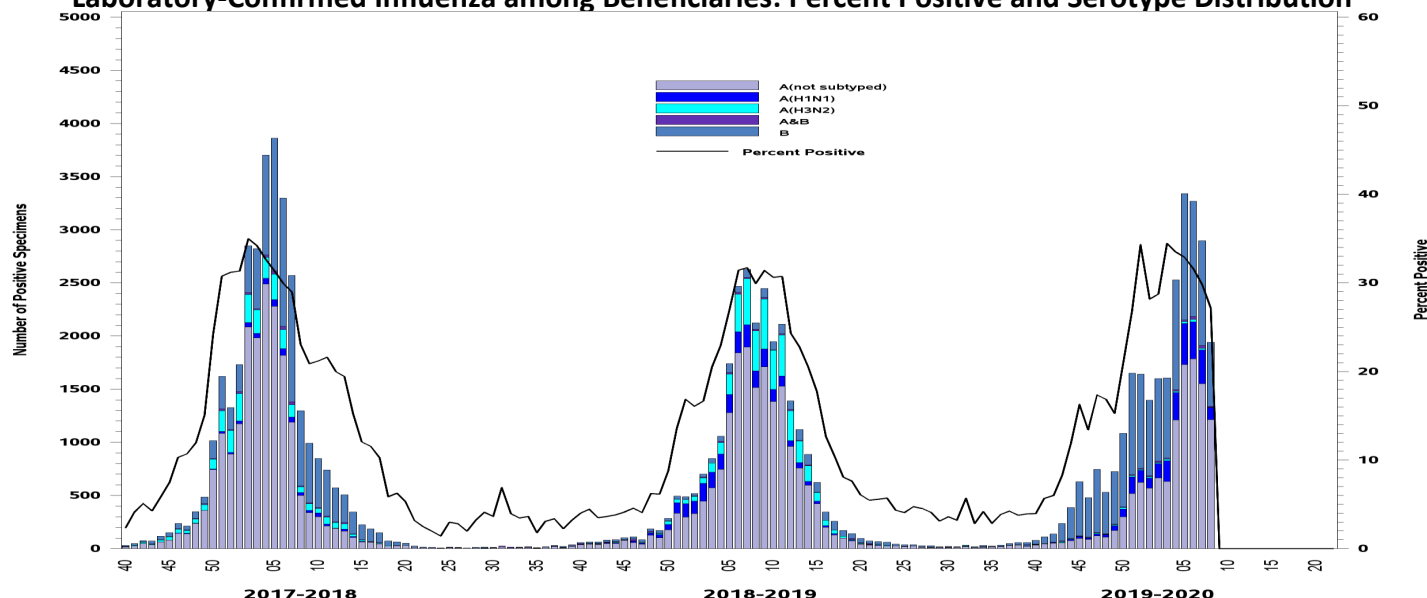

Disclaimer: Due to the transition to MHS GENESIS, data are not available from NH Oak Harbor, NH Bremerton, AFMS Fairchild, Madigan AMC, Travis AFB, Presidio of Monterey AB, NAS Lemoore, or Mountain Home AFB. Therefore, these sites are not included in this report.

Laboratory-Confirmed Influenza (2019-2020 Season: Week 08)

- Children continued to have the highest number of laboratory-confirmed influenza positive specimens at 12,881; Service Members continued to have the second highest count at 7,092.

Number and Distribution of Positive Specimens, by Beneficiary Status and Serotype

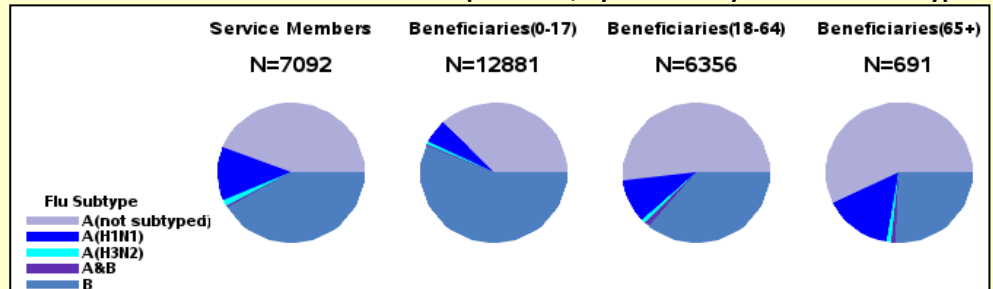

- Influenza A continued to have the highest proportion of laboratory-confirmed influenza positive specimens compared to influenza B among all beneficiaries.

Percent of Specimens Positive for Influenza by Serotype

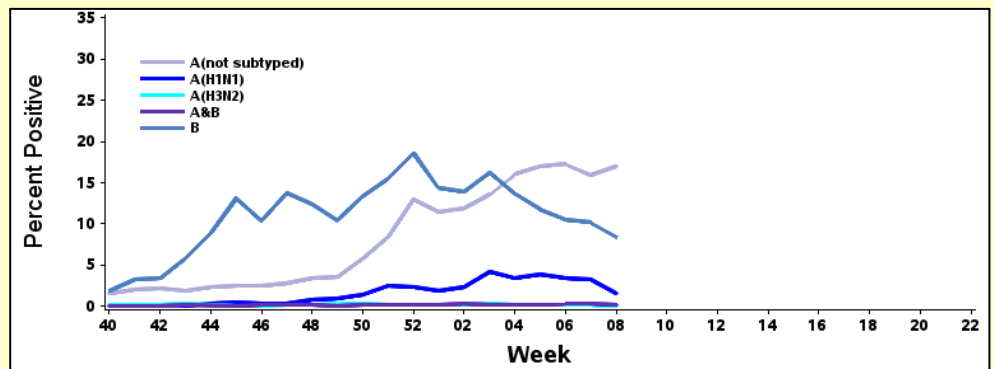

- The number of laboratory-confirmed cases among all beneficiaries continued to decrease and remained similar to the weekly baseline, but well above the threshold.
- Band indicates one standard deviation above and below seasonal baseline estimates. Threshold indicates two standard deviations above off-season average.

Laboratory-Positive Influenza Cases, All Beneficiaries

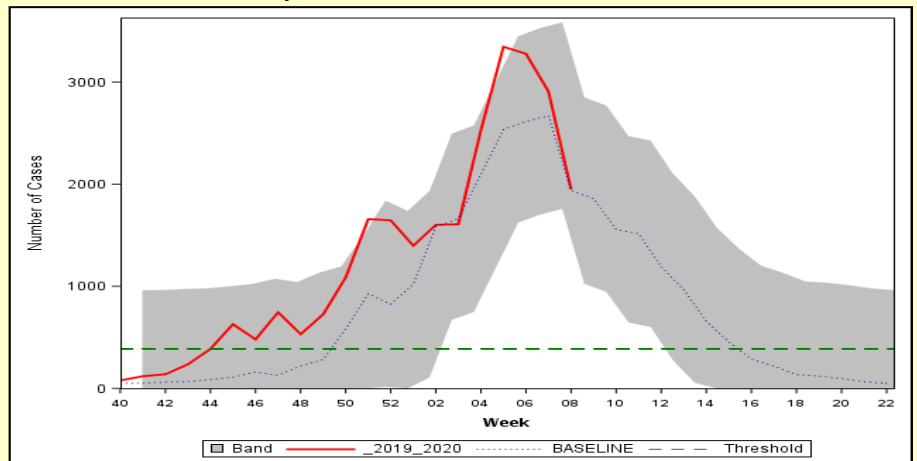

- The number of active component Service Member laboratory-confirmed cases continued to decrease, but remained well above the threshold.
- Threshold indicates two standard deviations above seasonal baseline estimates.

Laboratory-Positive Influenza Cases, Active Component Service Members

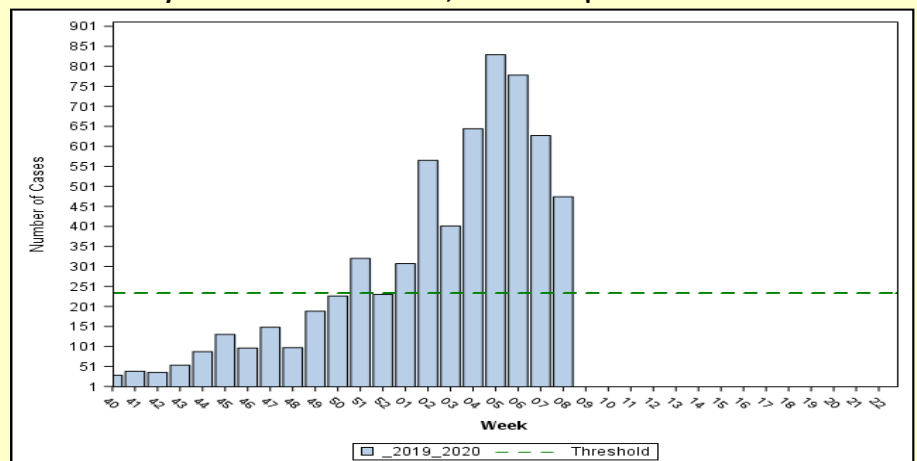

Disclaimer: Due to the transition to MHS GENESIS, data are not available from NH Oak Harbor, NH Bremerton, AFMS Fairchild, Madigan AMC, Travis AFB, Presidio of Monterey AB, NAS Lemoore, or Mountain Home AFB. Therefore, these sites are not included in this report.

ILI and Dispensed Antiviral Prescriptions (2019-2020 Season: Week 08)

- The percent of outpatient visits due to ILI among Service Members increased and remained above baseline. Percents were similar to the 2018-2019 season.

Percent of Outpatient Visits Due to ILI:
Service Members, 2015-2016 to 2019-2020 Seasons

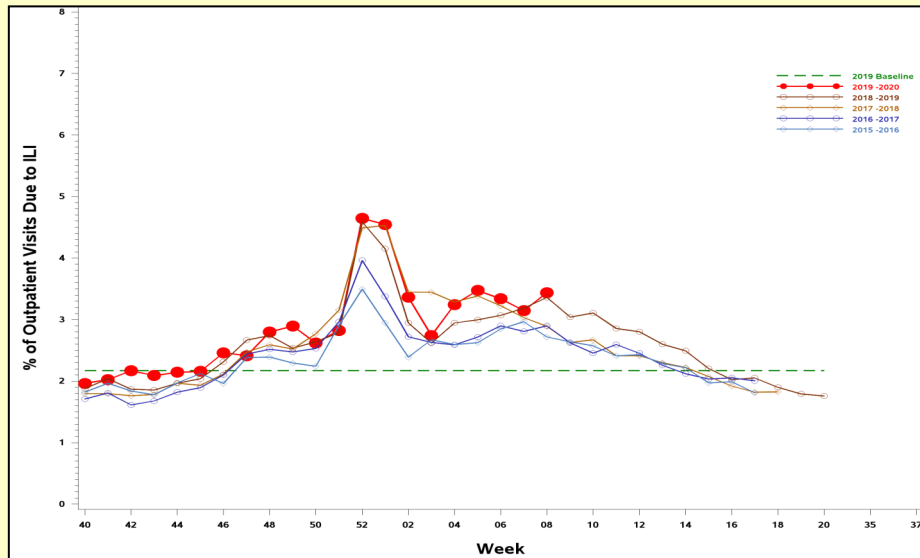

- Dispensed antiviral prescriptions among all beneficiaries continued to decrease and were similar to the weekly baseline, but remained well above the threshold.
- Band indicates one standard deviation above and below seasonal baseline estimates. Threshold indicates two standard deviations above off-season average.

Influenza-Specific Dispensed Antiviral Prescriptions, All Beneficiaries

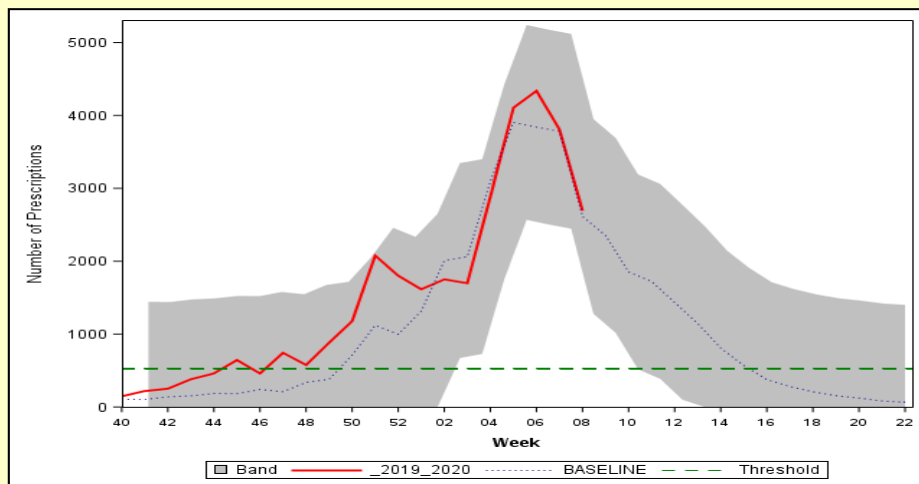

Influenza-Specific Dispensed Antiviral Prescriptions:
Active Component Service Members

- Dispensed antiviral prescriptions among active component Service Members continued to decrease, but remained high for the season.
- Threshold indicates two standard deviation above the overall weighted average during the season.

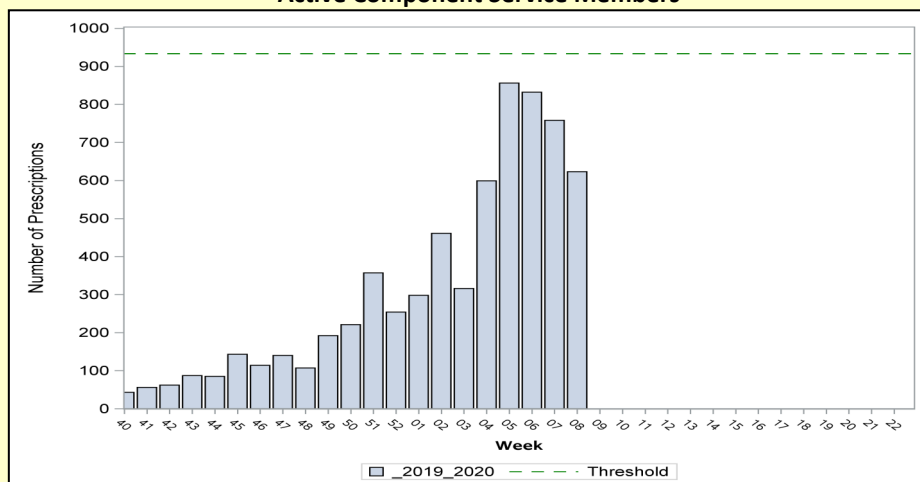

Disclaimer: Due to the transition to MHS GENESIS, data are not available from NH Oak Harbor, NH Bremerton, AFMS Fairchild, Madigan AMC, Travis AFB, Presidio of Monterey AB, NAS Lemoore, or Mountain Home AFB. Therefore, these sites are not included in this report.

Severity: Hospitalized Influenza Metrics (2019-2020 Season: Week 08)

- Fifteen new laboratory-confirmed influenza hospitalizations were reported for week 08; 1 Service Member (SM) and 14 other beneficiaries (BN)
 - Nine influenza A (H1N1): Camp Pendleton (1), NMC San Diego (3), Ft. Bliss (1), JB San Antonio (1), Ft. Hood (1), and NMC Portsmouth (2)
 - Four influenza A (not subtyped): JB Elmendorf-Richardson (1), WRNMMC (1), Ft. Leonard Wood (1), and Ft. Hood (1)
 - Two influenza B: NMC San Diego (1) and Ft. Gordon (1: SM)
- There have been 178 laboratory-confirmed influenza hospitalizations this season (17 SM / 161 BN)
- The number of inpatient dispensed antiviral prescriptions decreased, but remained just above the threshold.
- Thresholds indicates one standard deviation above the overall weighted average during the season.

Hospitalized Laboratory-Positive Influenza Cases, All Beneficiaries

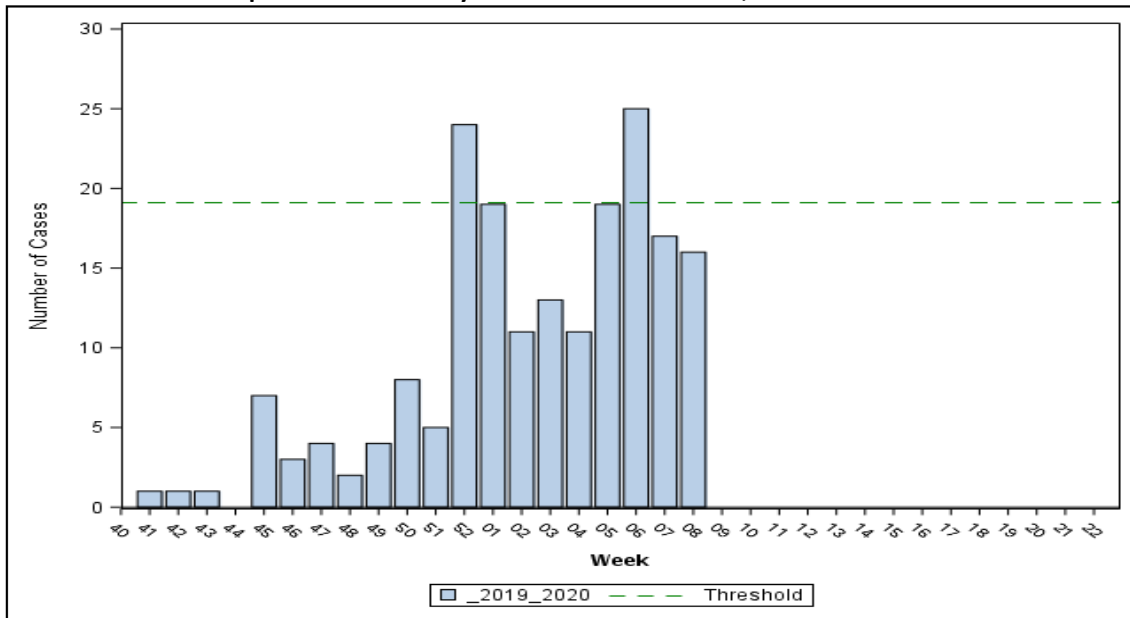

Inpatient Dispensed Antivirals Prescriptions, All Beneficiaries

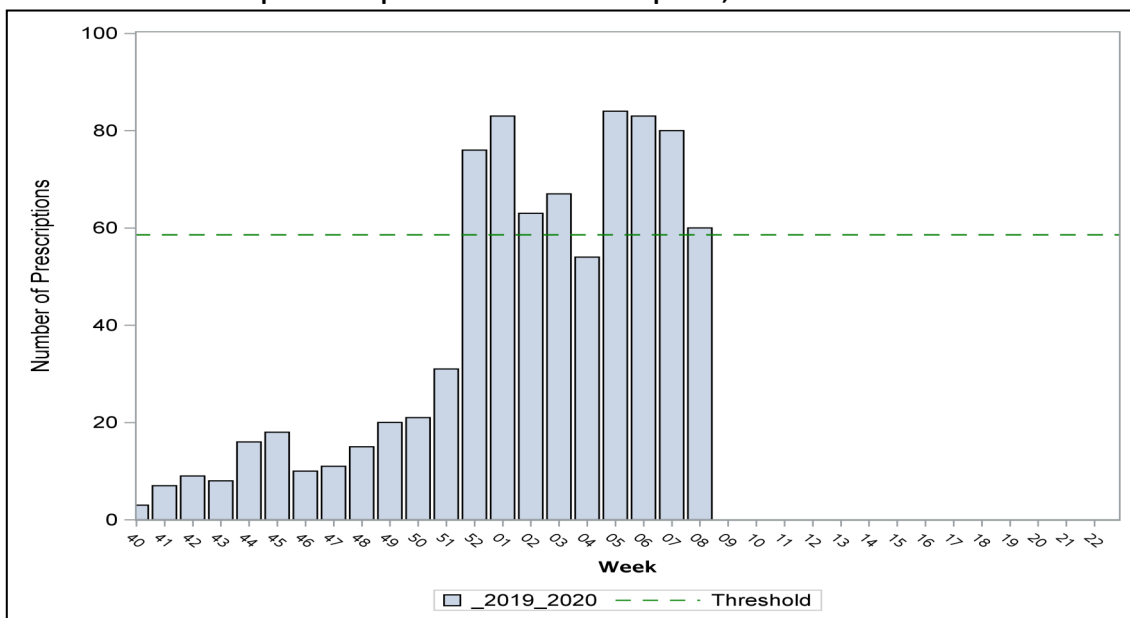

Disclaimer: Due to the transition to MHS GENESIS, data are not available from NH Oak Harbor, NH Bremerton, AFMS Fairchild, Madigan AMC, Travis AFB, Presidio of Monterey AB, NAS Lemoore, or Mountain Home AFB. Therefore, these sites are not included in this report.

Influenza Activity: Geographic Combatant Command

(2019-2020 Season: Week 08)

- **NORTHCOM:** ILI activity remained high. Influenza A and B each continued to account for roughly half of the positive specimens. Among subtyped influenza A specimens, A(H1N1) has predominated.
- **EUCOM:** ILI activity remained moderate. Among positive specimens, the majority continued to be influenza A.
- **INDOPACOM:** ILI activity remained moderate. The majority of positive specimens continued to be influenza A. Among subtyped influenza A specimens, the majority were A(H1N1).
- **SOUTHCOM:** ILI activity remained minimal. The majority of specimens continued to be influenza A (not subtyped).
- **CENTCOM:** ILI activity decreased to moderate.

ILI Activity (Service Members) and Laboratory-Confirmed Influenza (All Beneficiaries)

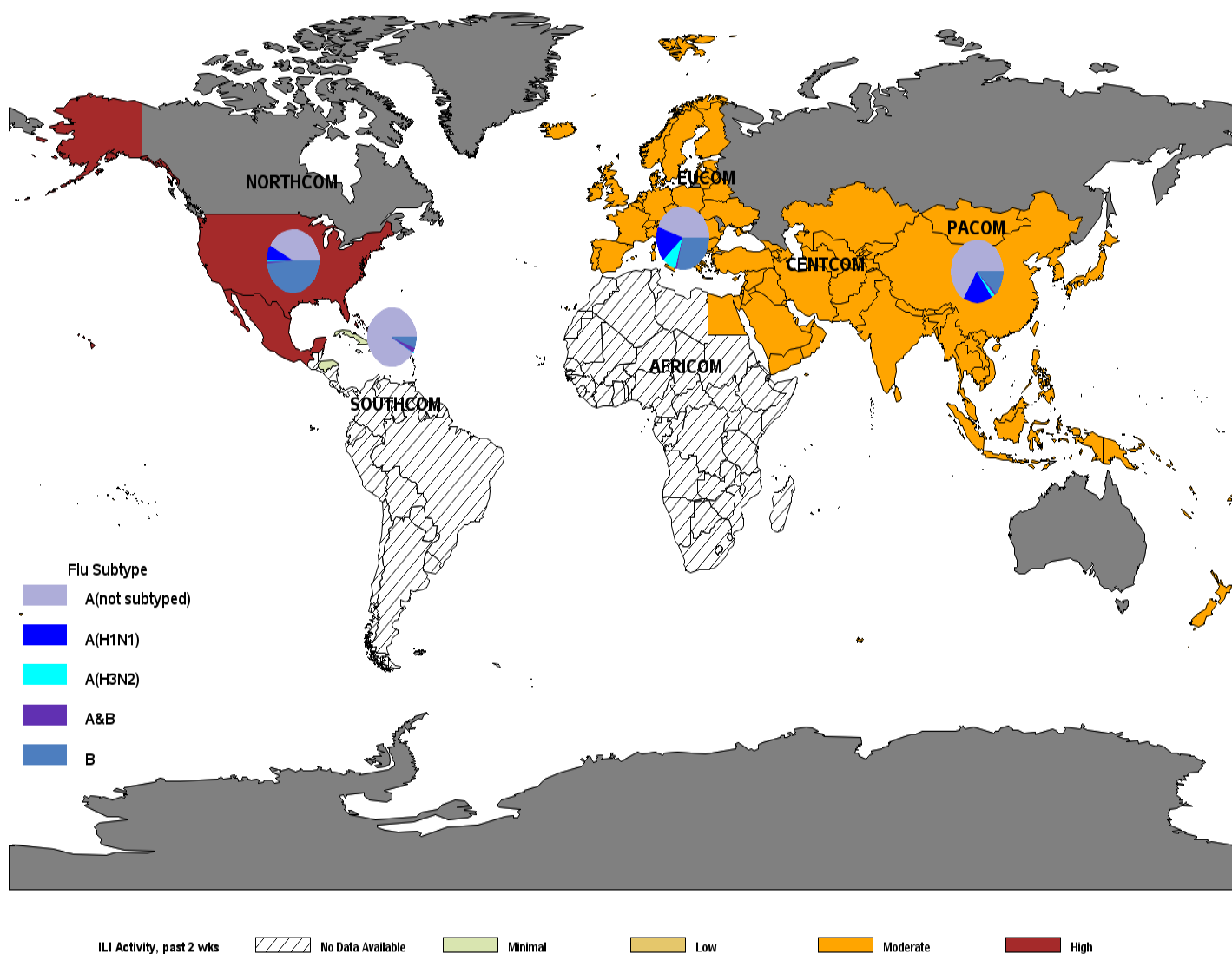

*Locations colored in dark gray have no Service Member medical encounter data.

Influenza Activity: NORTHCOM (2019-2020 Season: Week 08)

- The majority of installations had minimal to low ILI activity. However, 31 installations had moderate ILI activity and 14 installations had high ILI activity.
- At the state level, ILI activity decreased and was low to moderate for the majority of states. However, 11 states continued to have high activity.
- State level data includes both Military Treatment Facility (MTF) and outsourced care. Therefore, state activity levels may differ from the installation level data.
- Installation-level laboratory data can be found on pages 11-13 of the report.

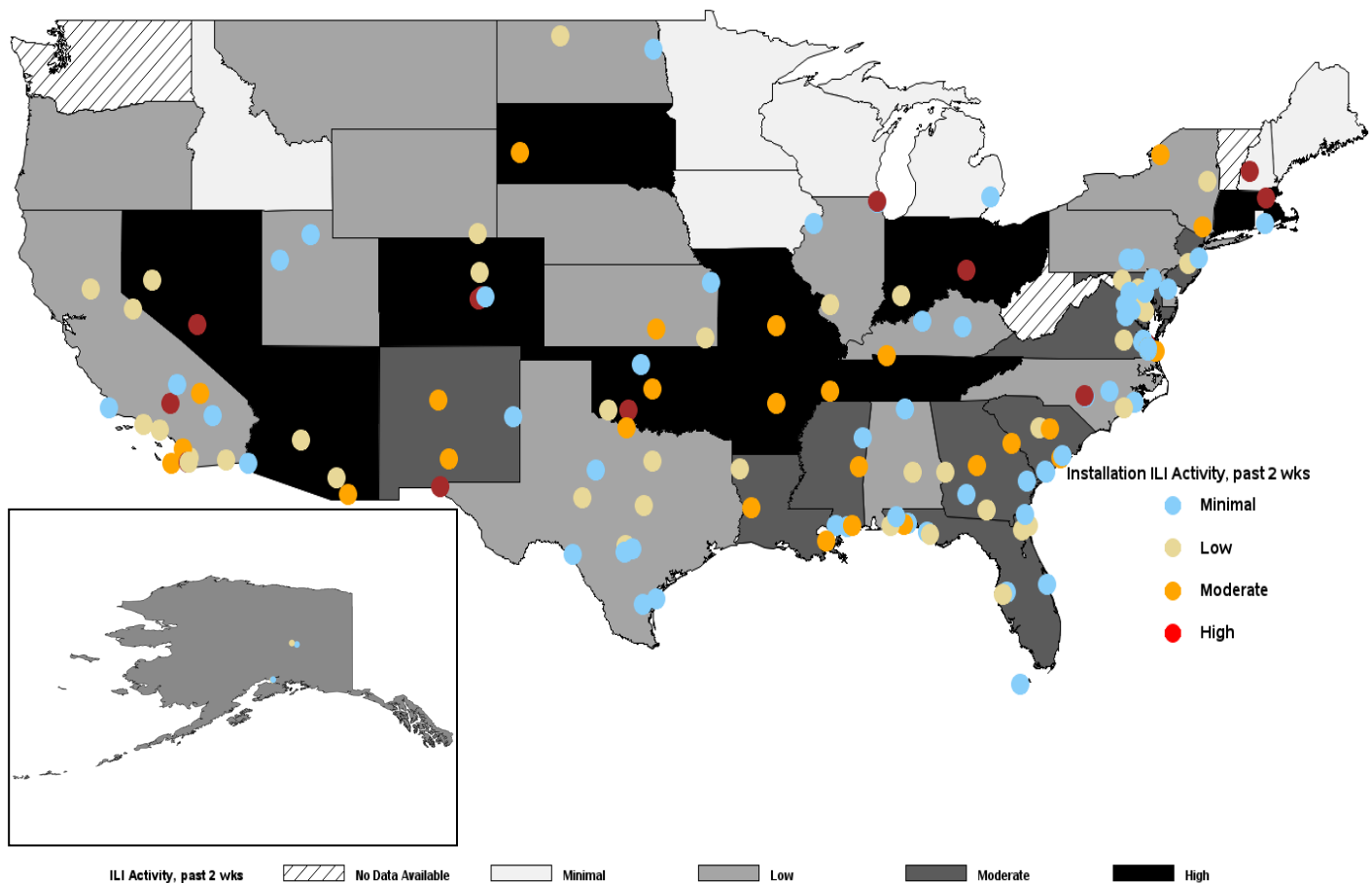

Disclaimer: Due to the transition to MHS GENESIS, data are not available from NH Oak Harbor, NH Bremerton, AFMS Fairchild, Madigan AMC, Travis AFB, Presidio of Monterey AB, NAS Lemoore, or Mountain Home AFB. Therefore, these sites are not included in this report.

Influenza Activity: EUCOM (2019-2020 Season: Week 08)

- ILI activity increased to moderate in Italy and low in the United Kingdom. Activity remained moderate in Germany and minimal in Belgium and decreased to low in Spain and minimal in Turkey.
- The majority of positive specimens in the past 2 weeks were influenza A. Among subtyped influenza A specimens, the majority continued to be A(H1N1).

ILI Activity (Service Members) and Laboratory-Confirmed Influenza (All Beneficiaries)

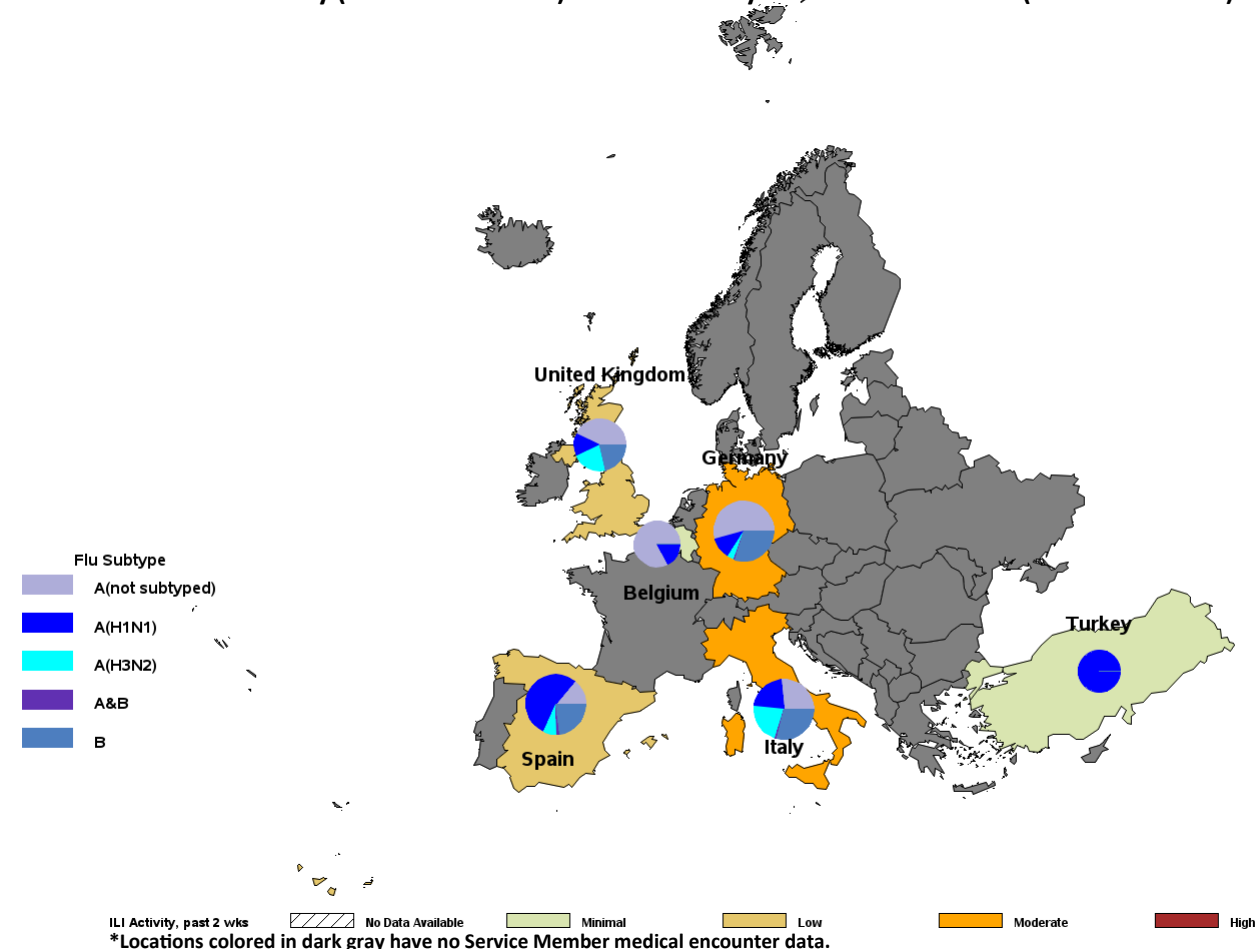

| Country | Location | Service | A (not sub-typed) | | A (H1N1) | | A (H3N2) | | A & B | | B | | Total positive | Total tested | % Positive | Change from last report |
|----------------|-----------------------|---------|-------------------|--------|----------|--------|----------|--------|-------|--------|-------|--------|----------------|--------------|------------|-------------------------|
| | | | 2 wks | Season | 2 wks | Season | 2 wks | Season | 2 wks | Season | 2 wks | Season | 2 wks | 2 wks | 2 wks | |
| Belgium | Shape | A | 3 | 10 | 0 | 2 | 0 | 0 | 0 | 0 | 0 | 0 | 3 | 8 | 38 | ↓ |
| Germany | Barton Barracks | A | 0 | 0 | 0 | 0 | 0 | 0 | 0 | 0 | 0 | 0 | 0 | 0 | 0 | ↔ |
| Germany | Landstuhl RMC | A | 74 | 166 | 5 | 19 | 2 | 4 | 0 | 2 | 13 | 51 | 94 | 203 | 46 | ↑ |
| Germany | Patch Barracks | A | 0 | 1 | 0 | 0 | 0 | 0 | 0 | 0 | 0 | 1 | 0 | 2 | 0 | ↔ |
| Germany | Ramstein AB | F | 1 | 25 | 0 | 13 | 0 | 0 | 0 | 1 | 1 | 5 | 2 | 18 | 11 | ↑ |
| Germany | Spangdahlem AB | F | 0 | 2 | 2 | 7 | 2 | 2 | 0 | 0 | 0 | 2 | 4 | 9 | 44 | ↓ |
| Germany | USAG Bavaria | A | 2 | 6 | 2 | 14 | 2 | 10 | 0 | 0 | 7 | 35 | 13 | 42 | 31 | ↓ |
| Germany | USAG Hohenfels/Amberg | A | 6 | 21 | 0 | 0 | 0 | 0 | 0 | 0 | 3 | 21 | 9 | 32 | 28 | ↓ |
| Germany | USAG Kaiserslautern | A | 5 | 15 | 0 | 0 | 0 | 0 | 0 | 0 | 1 | 3 | 6 | 14 | 43 | ↓ |
| Germany | USAG Katterbach | A | 0 | 9 | 0 | 0 | 0 | 0 | 0 | 0 | 3 | 24 | 3 | 10 | 30 | ↑ |
| Germany | USAG Wiesbaden | A | 1 | 13 | 0 | 1 | 0 | 0 | 0 | 0 | 0 | 0 | 1 | 7 | 14 | ↑ |
| Italy | Aviano AB | F | 1 | 6 | 0 | 10 | 2 | 19 | 0 | 0 | 4 | 6 | 7 | 23 | 30 | ↓ |
| Italy | NAS Sigonella | N | 1 | 5 | 0 | 2 | 0 | 1 | 0 | 0 | 0 | 1 | 1 | 20 | 5 | ↓ |
| Italy | NSA Naples | N | 5 | 16 | 0 | 14 | 1 | 14 | 1 | 2 | 10 | 22 | 17 | 67 | 25 | ↓ |
| Italy | USAG Italy | A | 13 | 24 | 3 | 16 | 0 | 8 | 0 | 0 | 8 | 26 | 24 | 45 | 53 | ↑ |
| Spain | NS Rota | N | 5 | 8 | 2 | 31 | 1 | 4 | 0 | 1 | 6 | 13 | 14 | 50 | 28 | ↓ |
| Turkey | Incirlik AB | F | 0 | 0 | 0 | 2 | 0 | 0 | 0 | 0 | 0 | 0 | 0 | 0 | 0 | ↔ |
| United Kingdom | RAF Alconbury | F | 0 | 0 | 0 | 0 | 0 | 0 | 0 | 0 | 0 | 0 | 0 | 0 | 0 | ↔ |
| United Kingdom | RAF Croughton | F | 0 | 0 | 0 | 0 | 0 | 1 | 0 | 0 | 0 | 2 | 0 | 0 | 0 | ↔ |
| United Kingdom | RAF Lakenheath | F | 3 | 12 | 0 | 4 | 0 | 5 | 0 | 0 | 2 | 4 | 5 | 22 | 23 | ↑ |

Influenza Activity: INDOPACOM (2019-2020 Season: Week 08)

- ILI activity decreased overall and was low in all countries with data except for Guam, which had minimal activity.
- The majority of positive specimens over the past 2 weeks continued to be influenza A.
- Among subtyped specimens, the majority have been influenza A(H1N1) for the season.

ILI Activity (Service Members) and Laboratory-Confirmed Influenza (All Beneficiaries)

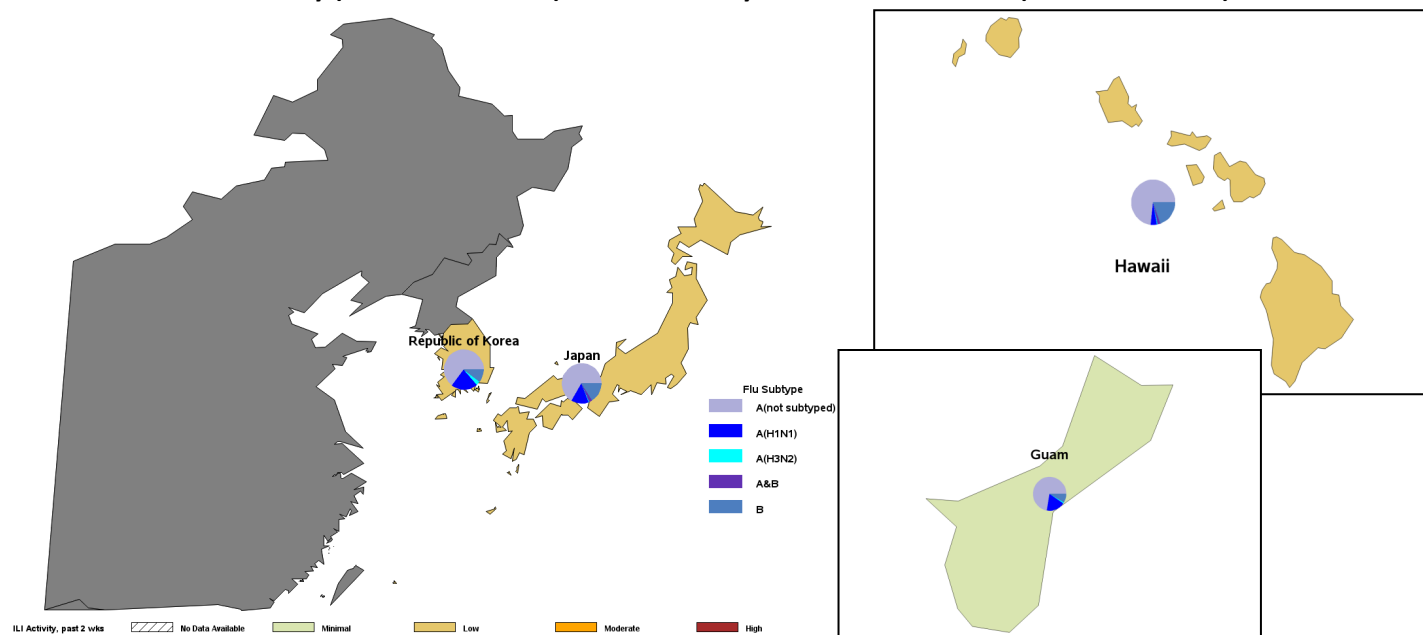

*Locations colored in dark gray have no Service Member medical encounter data.

| Country | Location | Service | A (not sub-typed) | | A (H1N1) | | A (H3N2) | | A & B | | B | | Total positive | Total tested | % Positive | Change from last report |
|--------------------|------------------------|---------|-------------------|--------|----------|--------|----------|--------|-------|--------|-------|--------|----------------|--------------|------------|-------------------------|
| | | | 2 wks | Season | 2 wks | Season | 2 wks | Season | 2 wks | Season | 2 wks | Season | 2 wks | 2 wks | 2 wks | |
| Guam | JB Andersen | J | 1 | 100 | 0 | 25 | 0 | 2 | 0 | 0 | 0 | 11 | 1 | 58 | 2 | ↑ |
| Japan | CFA Okinawa | N | 0 | 21 | 0 | 0 | 0 | 0 | 0 | 0 | 0 | 12 | 2 | 18 | 11 | ↑ |
| Japan | CFA Yokosuka | N | 1 | 56 | 0 | 0 | 0 | 0 | 0 | 2 | 2 | 4 | 3 | 36 | 8 | ↑ |
| Japan | Camp Foster | N | 1 | 3 | 0 | 0 | 0 | 0 | 0 | 0 | 0 | 0 | 1 | 8 | 13 | ↓ |
| Japan | Camp Fuji | N | 0 | 0 | 0 | 0 | 0 | 0 | 0 | 0 | 0 | 0 | 0 | 0 | 0 | ↔ |
| Japan | Camp Zama | A | 0 | 18 | 0 | 0 | 0 | 0 | 0 | 3 | 0 | 12 | 0 | 6 | 0 | ↔ |
| Japan | Kadena AB | F | 0 | 3 | 0 | 6 | 0 | 1 | 0 | 0 | 0 | 2 | 0 | 4 | 0 | ↔ |
| Japan | MCAS Futenma | N | 0 | 3 | 0 | 0 | 0 | 0 | 0 | 0 | 1 | 1 | 1 | 3 | 33 | ↓ |
| Japan | MCAS Iwakuni | N | 0 | 24 | 0 | 0 | 0 | 0 | 0 | 1 | 0 | 2 | 0 | 3 | 0 | ↔ |
| Japan | Misawa AB | F | 4 | 20 | 0 | 0 | 0 | 0 | 0 | 1 | 0 | 3 | 4 | 26 | 15 | ↑ |
| Japan | NAF Atsugi | N | 0 | 8 | 0 | 0 | 0 | 0 | 0 | 0 | 1 | 6 | 1 | 4 | 25 | ↓ |
| Japan | NB Okinawa | N | 9 | 50 | 0 | 0 | 0 | 0 | 1 | 1 | 2 | 5 | 12 | 77 | 16 | ↓ |
| Japan | USFA Sasebo | N | 0 | 2 | 0 | 0 | 0 | 0 | 0 | 0 | 2 | 2 | 2 | 3 | 67 | ↑ |
| Japan | Yokota AB | F | 0 | 18 | 0 | 42 | 0 | 0 | 0 | 1 | 1 | 4 | 1 | 11 | 9 | ↑ |
| Korea, Republic of | CFA Chinhae | N | 0 | 0 | 0 | 0 | 0 | 0 | 0 | 0 | 0 | 0 | 0 | 0 | 0 | ↔ |
| Korea, Republic of | Camp Casey | A | 0 | 4 | 0 | 0 | 0 | 0 | 0 | 0 | 0 | 0 | 0 | 1 | 0 | ↔ |
| Korea, Republic of | Camp Humphreys | A | 1 | 62 | 0 | 0 | 0 | 0 | 0 | 0 | 1 | 2 | 2 | 36 | 6 | ↓ |
| Korea, Republic of | Camp Walker | A | 0 | 17 | 0 | 0 | 0 | 0 | 0 | 0 | 0 | 2 | 0 | 3 | 0 | ↔ |
| Korea, Republic of | Kunsan AB | F | 0 | 1 | 0 | 3 | 0 | 1 | 0 | 0 | 0 | 0 | 0 | 0 | 0 | ↔ |
| Korea, Republic of | Osan AB | F | 1 | 16 | 0 | 69 | 0 | 11 | 0 | 0 | 0 | 7 | 1 | 15 | 7 | ↓ |
| Korea, Republic of | Yongsan Garrison | A | 1 | 108 | 0 | 1 | 0 | 0 | 0 | 0 | 2 | 20 | 3 | 42 | 7 | ↑ |
| United States | Camp H M Smith | N | 0 | 0 | 0 | 0 | 0 | 0 | 0 | 0 | 0 | 0 | 0 | 0 | 0 | ↔ |
| United States | Ft Shafter | A | 38 | 221 | 0 | 22 | 0 | 4 | 0 | 8 | 8 | 59 | 46 | 136 | 34 | ↑ |
| United States | JB Pearl Harbor-Hickam | J | 14 | 80 | 0 | 1 | 0 | 0 | 0 | 2 | 3 | 18 | 17 | 45 | 38 | ↑ |
| United States | MCB Hawaii | N | 2 | 19 | 0 | 1 | 0 | 0 | 0 | 0 | 1 | 6 | 3 | 19 | 16 | ↑ |
| United States | Schofield Barracks | A | 20 | 76 | 0 | 0 | 0 | 0 | 0 | 1 | 3 | 22 | 23 | 50 | 46 | ↓ |

Influenza Activity: SOUTHCOM (2019-2020 Season: Week 08)

- ILI activity remained minimal in Cuba and Honduras.
- The majority of positive specimens continued to be Influenza A.

ILI Activity (Service Members) and Laboratory-Confirmed Influenza (All Beneficiaries)

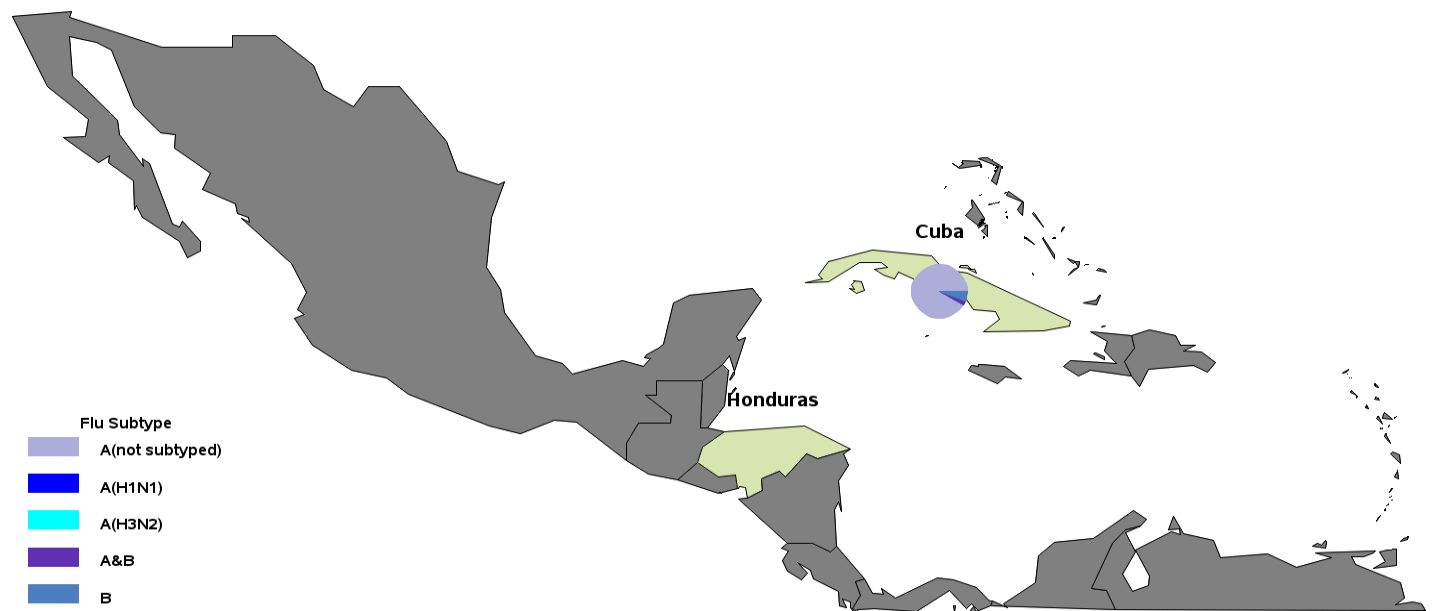

ILI Activity, past 2 wks

| | | | | |
|-------------------|---------|-----|----------|------|
| No Data Available | Minimal | Low | Moderate | High |
|-------------------|---------|-----|----------|------|

*Locations colored in dark gray have no Service Member medical encounter data.

| Country | Location | Service | A (not sub-typed) | | A (H1N1) | | A (H3N2) | | A & B | | B | | Total positive | Total tested | % Positive | Change from last report |
|---------|----------------|---------|-------------------|--------|----------|--------|----------|--------|-------|--------|-------|--------|----------------|--------------|------------|-------------------------|
| | | | 2 wks | Season | 2 wks | Season | 2 wks | Season | 2 wks | Season | 2 wks | Season | 2 wks | 2 wks | 2 wks | |
| Cuba | Guantanamo Bay | N | 1 | 32 | 0 | 0 | 0 | 0 | 0 | 1 | 1 | 2 | 2 | 8 | 25 | ↑ |

Influenza Activity: CENTCOM (2019-2020 Season: Week 08)

- ILI activity remained high the United Arab Emirates, but decreased to moderate in Afghanistan and minimal in Kuwait.
- ILI activity remained moderate in Qatar.

ILI Activity (Service Members)



*Locations colored in dark gray have no Service Member medical encounter data.

NORTHCOM Laboratory-Confirmed Influenza

(2019-2020 Season: Week 08)

Laboratory-Confirmed Influenza (All Beneficiaries) by Installation Alaska through Georgia

| State | Location | Service | A (not subtyped) | | A (H1N1) | | A (H3N2) | | A & B | | B | | Total positive | Total tested | % Positive | Change from last report |
|-------|-------------------------|---------|------------------|--------|----------|--------|----------|--------|-------|--------|-------|--------|----------------|--------------|------------|-------------------------|
| | | | 2 wks | Season | 2 wks | Season | 2 wks | Season | 2 wks | Season | 2 wks | Season | 2 wks | 2 wks | 2 wks | |
| AK | Eielson AFB | F | 0 | 0 | 0 | 0 | 0 | 0 | 0 | 0 | 1 | 16 | 1 | 5 | 20 | ↓ |
| AK | Ft Greely | A | 0 | 0 | 0 | 0 | 0 | 0 | 0 | 0 | 4 | 8 | 4 | 13 | 31 | ↑ |
| AK | Ft Wainwright | A | 15 | 81 | 2 | 16 | 0 | 0 | 0 | 0 | 41 | 168 | 58 | 183 | 32 | ↓ |
| AK | JB Elmendorf-Richardson | J | 24 | 72 | 3 | 11 | 0 | 3 | 0 | 0 | 8 | 163 | 35 | 123 | 28 | ↑ |
| AL | Ft Rucker | A | 8 | 47 | 0 | 0 | 0 | 0 | 0 | 0 | 1 | 65 | 9 | 54 | 17 | ↑ |
| AL | Maxwell AFB | F | 26 | 69 | 3 | 18 | 0 | 0 | 1 | 3 | 1 | 33 | 31 | 84 | 37 | ↓ |
| AL | Redstone Arsenal | A | 13 | 41 | 0 | 0 | 0 | 0 | 0 | 0 | 7 | 54 | 20 | 69 | 29 | ↑ |
| AR | Little Rock AFB | F | 2 | 4 | 15 | 43 | 0 | 0 | 0 | 0 | 8 | 36 | 25 | 51 | 49 | ↓ |
| AZ | Davis-Monthan AFB | F | 3 | 7 | 1 | 16 | 0 | 0 | 0 | 0 | 5 | 25 | 9 | 27 | 33 | ↑ |
| AZ | Ft Huachuca | A | 27 | 72 | 5 | 15 | 0 | 0 | 0 | 0 | 19 | 61 | 51 | 144 | 35 | ↓ |
| AZ | Luke AFB | F | 4 | 22 | 5 | 18 | 0 | 2 | 0 | 2 | 5 | 50 | 14 | 44 | 32 | ↓ |
| AZ | MCAS Yuma | N | 1 | 1 | 0 | 2 | 0 | 0 | 0 | 0 | 0 | 7 | 1 | 2 | 50 | ↓ |
| CA | Beale AFB | F | 4 | 30 | 0 | 0 | 0 | 0 | 0 | 0 | 3 | 17 | 7 | 23 | 30 | ↑ |
| CA | Camp Pendleton | N | 60 | 183 | 38 | 139 | 2 | 20 | 0 | 3 | 33 | 275 | 133 | 320 | 42 | ↓ |
| CA | Edwards AFB | F | 0 | 13 | 0 | 0 | 0 | 0 | 0 | 0 | 0 | 6 | 0 | 5 | 0 | ↔ |
| CA | Ft Irwin | A | 21 | 118 | 0 | 0 | 0 | 0 | 0 | 0 | 4 | 87 | 25 | 129 | 19 | ↓ |
| CA | Los Angeles AFB | F | 1 | 2 | 0 | 0 | 0 | 0 | 0 | 0 | 0 | 3 | 1 | 5 | 20 | ↓ |
| CA | MBHC Eastlake | N | 0 | 0 | 0 | 9 | 0 | 0 | 0 | 0 | 1 | 5 | 1 | 5 | 20 | ↑ |
| CA | NAF El Centro | N | 0 | 0 | 1 | 4 | 0 | 0 | 0 | 0 | 0 | 0 | 1 | 4 | 25 | ↑ |
| CA | NB Coronado | N | 0 | 0 | 0 | 5 | 0 | 0 | 0 | 0 | 1 | 4 | 1 | 5 | 20 | ↓ |
| CA | NB San Diego | N | 5 | 23 | 71 | 328 | 2 | 22 | 0 | 9 | 26 | 232 | 104 | 427 | 24 | ↓ |
| CA | NV Ventura County | N | 0 | 0 | 0 | 0 | 0 | 0 | 0 | 0 | 0 | 2 | 0 | 0 | 0 | ↔ |
| CA | Twentynine Palms | N | 21 | 100 | 0 | 1 | 0 | 0 | 0 | 0 | 9 | 170 | 30 | 148 | 20 | ↑ |
| CA | Vandenberg AFB | F | 0 | 14 | 0 | 0 | 0 | 0 | 1 | 2 | 1 | 4 | 2 | 4 | 50 | ↓ |
| CO | Buckley AFB | F | 2 | 17 | 0 | 0 | 0 | 0 | 0 | 0 | 0 | 20 | 2 | 14 | 14 | ↓ |
| CO | Ft Carson | A | 122 | 404 | 0 | 2 | 0 | 0 | 1 | 4 | 44 | 467 | 167 | 519 | 32 | ↑ |
| CO | Peterson AFB | F | 4 | 12 | 8 | 43 | 0 | 2 | 0 | 0 | 2 | 46 | 14 | 30 | 47 | ↑ |
| CO | Schriever AFB | F | 2 | 2 | 2 | 7 | 0 | 1 | 0 | 0 | 0 | 9 | 4 | 10 | 40 | ↓ |
| CO | USAF Academy | F | 5 | 35 | 2 | 11 | 0 | 1 | 1 | 2 | 29 | 87 | 37 | 63 | 59 | ↓ |
| CT | NSB New London | N | 5 | 14 | 0 | 0 | 0 | 0 | 0 | 1 | 7 | 35 | 12 | 30 | 40 | ↑ |
| DC | JB Anacostia-Bolling | F | 2 | 3 | 0 | 1 | 0 | 0 | 0 | 0 | 1 | 7 | 3 | 6 | 50 | ↑ |
| DC | Pentagon | J | 12 | 44 | 0 | 0 | 0 | 0 | 0 | 0 | 2 | 9 | 14 | 55 | 25 | ↑ |
| DC | Washington Navy Yard | N | 0 | 3 | 0 | 0 | 0 | 0 | 0 | 0 | 2 | 9 | 2 | 6 | 33 | ↓ |
| DE | Dover AFB | F | 0 | 1 | 9 | 29 | 0 | 0 | 0 | 1 | 6 | 34 | 15 | 39 | 38 | ↓ |
| FL | Eglin AFB | J | 25 | 153 | 13 | 51 | 0 | 1 | 2 | 3 | 16 | 84 | 56 | 161 | 35 | ↓ |
| FL | Hurlburt Field | F | 6 | 21 | 0 | 0 | 0 | 0 | 0 | 1 | 0 | 10 | 6 | 19 | 32 | ↑ |
| FL | Macdill AFB | F | 30 | 127 | 0 | 3 | 0 | 2 | 0 | 0 | 11 | 107 | 41 | 134 | 31 | ↑ |
| FL | NAS Jacksonville | J | 47 | 317 | 0 | 1 | 0 | 0 | 1 | 3 | 8 | 204 | 56 | 259 | 22 | ↓ |
| FL | NAS Key West | J | 0 | 8 | 0 | 0 | 0 | 0 | 0 | 0 | 0 | 2 | 0 | 3 | 0 | ↔ |
| FL | NAS Pensacola | N | 27 | 194 | 0 | 0 | 0 | 0 | 0 | 2 | 6 | 215 | 33 | 245 | 13 | ↓ |
| FL | NAS Whiting Field | N | 3 | 10 | 0 | 0 | 0 | 0 | 0 | 0 | 1 | 12 | 4 | 19 | 21 | ↑ |
| FL | NS Mayport | J | 9 | 46 | 0 | 0 | 0 | 0 | 0 | 1 | 0 | 32 | 9 | 38 | 24 | ↓ |
| FL | Patrick AFB | F | 3 | 35 | 0 | 0 | 0 | 0 | 0 | 1 | 1 | 35 | 4 | 25 | 16 | ↑ |
| FL | Tyndall AFB | F | 0 | 3 | 0 | 0 | 0 | 0 | 0 | 1 | 2 | 9 | 2 | 9 | 22 | ↑ |
| GA | Ft Benning | A | 75 | 471 | 0 | 0 | 0 | 2 | 3 | 9 | 21 | 320 | 99 | 474 | 21 | ↓ |
| GA | Ft Gordon | A | 47 | 244 | 0 | 1 | 0 | 0 | 0 | 2 | 7 | 116 | 54 | 205 | 26 | ↑ |
| GA | Ft Stewart | A | 40 | 236 | 0 | 0 | 0 | 0 | 0 | 4 | 11 | 142 | 51 | 203 | 25 | ↓ |
| GA | Hunter Army Airfield | A | 2 | 20 | 0 | 0 | 0 | 0 | 0 | 0 | 0 | 26 | 2 | 27 | 7 | ↓ |
| GA | Moody AFB | F | 1 | 7 | 9 | 31 | 0 | 0 | 0 | 0 | 2 | 11 | 12 | 33 | 36 | ↓ |
| GA | NAS Albany | J | 3 | 10 | 0 | 0 | 0 | 0 | 0 | 0 | 0 | 14 | 3 | 7 | 43 | ↓ |
| GA | NSB Kings Bay | J | 18 | 39 | 0 | 0 | 0 | 0 | 0 | 1 | 2 | 16 | 20 | 60 | 33 | ↑ |
| GA | Robins AFB | F | 0 | 2 | 13 | 41 | 0 | 0 | 0 | 0 | 5 | 18 | 18 | 25 | 72 | ↓ |

Disclaimer: Due to the transition to MHS GENESIS, data are not available from NH Oak Harbor, NH Bremerton, AFMS Fairchild, Madigan AMC, Travis AFB, Presidio of Monterey AB, NAS Lemoore, or Mountain Home AFB. Therefore, these sites are not included in this report.

NORTHCOM Laboratory-Confirmed Influenza

(2019-2020 Season: Week 08)

Laboratory-Confirmed Influenza (All Beneficiaries) by Installation Illinois through New York

| State | Location | Service | A (not subtyped) | | A (H1N1) | | A (H3N2) | | A & B | | B | | Total positive | Total tested | % Positive | Change from last report |
|-------|----------------------------|---------|------------------|--------|----------|--------|----------|--------|-------|--------|-------|--------|----------------|--------------|------------|-------------------------|
| | | | 2 wks | Season | 2 wks | Season | 2 wks | Season | 2 wks | Season | 2 wks | Season | 2 wks | 2 wks | 2 wks | |
| IL | NS Great Lakes | N | 66 | 246 | 3 | 7 | 0 | 1 | 0 | 2 | 27 | 327 | 96 | 320 | 30 | ↓ |
| IL | Scott AFB | F | 2 | 4 | 11 | 41 | 0 | 0 | 0 | 1 | 9 | 43 | 22 | 45 | 49 | ↓ |
| KS | Ft Leavenworth | A | 23 | 77 | 0 | 0 | 0 | 0 | 0 | 0 | 15 | 73 | 38 | 90 | 42 | ↑ |
| KS | Ft Riley | A | 74 | 169 | 0 | 2 | 0 | 0 | 0 | 1 | 134 | 325 | 208 | 546 | 38 | ↑ |
| KS | Mcconnell AFB | F | 0 | 1 | 2 | 7 | 0 | 0 | 0 | 0 | 0 | 8 | 2 | 14 | 14 | ↓ |
| KY | Ft Campbell | A | 93 | 332 | 0 | 4 | 0 | 0 | 3 | 3 | 48 | 266 | 144 | 499 | 29 | ↑ |
| KY | Ft Knox | A | 2 | 21 | 0 | 0 | 0 | 0 | 0 | 0 | 3 | 8 | 5 | 23 | 22 | ↓ |
| LA | Barksdale AFB | F | 10 | 31 | 0 | 0 | 0 | 0 | 0 | 0 | 1 | 11 | 11 | 46 | 24 | ↓ |
| LA | Ft Polk | A | 70 | 144 | 0 | 0 | 0 | 0 | 0 | 2 | 20 | 130 | 90 | 225 | 40 | ↓ |
| LA | NAS Belle Chase | N | 1 | 5 | 0 | 0 | 0 | 0 | 0 | 0 | 0 | 3 | 1 | 9 | 11 | ↑ |
| MA | Hanscom AFB | F | 2 | 3 | 1 | 7 | 0 | 0 | 0 | 1 | 3 | 13 | 6 | 17 | 35 | ↓ |
| MD | Aberdeen Proving Ground | A | 3 | 24 | 0 | 0 | 0 | 0 | 0 | 0 | 7 | 28 | 10 | 33 | 30 | ↓ |
| MD | Ft Detrick | A | 3 | 20 | 0 | 0 | 0 | 0 | 0 | 0 | 7 | 42 | 10 | 28 | 36 | ↓ |
| MD | Ft Meade | A | 8 | 28 | 0 | 0 | 0 | 0 | 0 | 0 | 4 | 37 | 12 | 49 | 24 | ↑ |
| MD | JB Andrews | F | 38 | 153 | 0 | 0 | 0 | 1 | 0 | 5 | 25 | 176 | 63 | 213 | 30 | ↓ |
| MD | NAS Patuxent River | N | 16 | 43 | 0 | 0 | 0 | 0 | 0 | 2 | 13 | 51 | 29 | 84 | 35 | ↑ |
| MD | NBHC Bancroft Hall | N | 33 | 89 | 0 | 2 | 0 | 0 | 0 | 2 | 4 | 40 | 37 | 80 | 46 | ↓ |
| MD | NHC Annapolis | N | 13 | 55 | 0 | 0 | 0 | 0 | 0 | 2 | 5 | 22 | 18 | 40 | 45 | ↑ |
| MD | NSF Indian Head | N | 6 | 7 | 0 | 0 | 0 | 0 | 0 | 0 | 1 | 11 | 7 | 13 | 54 | ↑ |
| MD | WRNMMC | J | 101 | 299 | 9 | 18 | 0 | 1 | 0 | 2 | 45 | 335 | 155 | 447 | 35 | ↓ |
| MO | Ft Leonard Wood | A | 63 | 108 | 0 | 2 | 0 | 2 | 0 | 0 | 86 | 259 | 149 | 388 | 38 | ↑ |
| MO | Whiteman AFB | F | 11 | 29 | 0 | 0 | 0 | 0 | 0 | 0 | 7 | 29 | 18 | 50 | 36 | ↑ |
| MS | Columbus AFB | F | 0 | 5 | 0 | 0 | 0 | 0 | 0 | 0 | 1 | 8 | 1 | 9 | 11 | ↓ |
| MS | Keesler AFB | J | 46 | 170 | 0 | 2 | 0 | 0 | 0 | 0 | 10 | 183 | 56 | 209 | 27 | ↑ |
| MS | NAS Meridian | N | 2 | 17 | 0 | 0 | 0 | 0 | 0 | 0 | 1 | 7 | 3 | 12 | 25 | ↑ |
| MS | NBHC Gulfport | N | 3 | 19 | 0 | 0 | 0 | 0 | 0 | 0 | 6 | 30 | 9 | 26 | 35 | ↓ |
| MT | Malmstrom AFB | F | 6 | 7 | 0 | 2 | 0 | 0 | 1 | 1 | 1 | 3 | 8 | 16 | 50 | ↑ |
| NC | Camp Lejeune | N | 67 | 379 | 0 | 5 | 0 | 1 | 0 | 0 | 38 | 185 | 105 | 311 | 34 | ↑ |
| NC | Ft Bragg | J | 1 | 11 | 0 | 2 | 0 | 0 | 4 | 6 | 2 | 12 | 7 | 899 | 1 | ↓ |
| NC | MCAS Cherry Point | N | 11 | 45 | 0 | 0 | 0 | 0 | 0 | 0 | 7 | 42 | 18 | 58 | 31 | ↑ |
| NC | Pope Army Airfield | J | 0 | 0 | 0 | 0 | 0 | 0 | 1 | 6 | 0 | 0 | 1 | 109 | 1 | ↓ |
| NC | Seymour Johnson AFB | J | 4 | 5 | 5 | 14 | 2 | 3 | 0 | 1 | 2 | 12 | 13 | 25 | 52 | ↓ |
| ND | Grand Forks AFB | F | 1 | 1 | 0 | 0 | 0 | 0 | 0 | 0 | 1 | 8 | 2 | 3 | 67 | ↑ |
| ND | Minot AFB | F | 2 | 3 | 3 | 6 | 0 | 0 | 1 | 1 | 23 | 48 | 29 | 48 | 60 | ↓ |
| NE | Offutt AFB | F | 0 | 4 | 2 | 24 | 0 | 0 | 0 | 0 | 1 | 9 | 3 | 8 | 38 | ↓ |
| NH | Portsmouth | N | 2 | 11 | 0 | 0 | 0 | 0 | 0 | 0 | 3 | 11 | 5 | 22 | 23 | ↓ |
| NJ | JB McGuire- Dix- Lakehurst | F | 2 | 5 | 2 | 10 | 1 | 3 | 1 | 1 | 6 | 28 | 12 | 34 | 35 | ↓ |
| NM | Cannon AFB | F | 0 | 1 | 0 | 3 | 0 | 0 | 0 | 0 | 0 | 3 | 0 | 1 | 0 | ↔ |
| NM | Holloman AFB | F | 1 | 11 | 0 | 0 | 0 | 0 | 0 | 1 | 2 | 17 | 3 | 17 | 18 | ↑ |
| NM | Kirtland AFB | F | 0 | 8 | 4 | 11 | 0 | 2 | 0 | 0 | 0 | 13 | 4 | 15 | 27 | ↓ |
| NM | White Sands Missile Range | A | 2 | 10 | 0 | 0 | 0 | 0 | 0 | 0 | 0 | 4 | 2 | 13 | 15 | ↓ |
| NV | Nellis AFB | F | 34 | 184 | 4 | 41 | 0 | 5 | 0 | 0 | 5 | 200 | 43 | 133 | 32 | ↑ |
| NY | Ft Drum | A | 4 | 17 | 1 | 19 | 0 | 5 | 1 | 1 | 31 | 110 | 37 | 106 | 35 | ↓ |
| NY | West Point | A | 22 | 49 | 2 | 85 | 0 | 7 | 2 | 3 | 77 | 236 | 103 | 313 | 33 | ↓ |

Disclaimer: Due to the transition to MHS GENESIS, data are not available from NH Oak Harbor, NH Bremerton, AFMS Fairchild, Madigan AMC, Travis AFB, Presidio of Monterey AB, NAS Lemoore, or Mountain Home AFB. Therefore, these sites are not included in this report.

NORTHCOM Laboratory-Confirmed Influenza

(2019-2020 Season: Week 08)

Laboratory-Confirmed Influenza (All Beneficiaries) by Installation Ohio through Wyoming

| State | Location | Service | A (not subtyped) | | A (H1N1) | | A (H3N2) | | A & B | | B | | Total positive | Total tested | % Positive | Change from last report |
|-------|--------------------------|---------|------------------|--------|----------|--------|----------|--------|-------|--------|-------|--------|----------------|--------------|------------|-------------------------|
| | | | 2 wks | Season | 2 wks | Season | 2 wks | Season | 2 wks | Season | 2 wks | Season | 2 wks | 2 wks | 2 wks | |
| OH | Wright-Patterson AFB | F | 3 | 11 | 52 | 193 | 0 | 4 | 2 | 4 | 50 | 219 | 107 | 229 | 47 | ↓ |
| OK | Altus AFB | F | 3 | 4 | 7 | 16 | 0 | 0 | 0 | 0 | 6 | 30 | 16 | 58 | 28 | ↓ |
| OK | Ft Sill | A | 43 | 147 | 0 | 2 | 0 | 0 | 0 | 3 | 28 | 198 | 71 | 241 | 29 | ↑ |
| OK | Tinker AFB | F | 4 | 6 | 8 | 43 | 0 | 0 | 0 | 1 | 3 | 47 | 15 | 48 | 31 | ↓ |
| OK | Vance AFB | F | 7 | 11 | 0 | 7 | 0 | 0 | 0 | 1 | 1 | 7 | 8 | 16 | 50 | ↑ |
| PA | Carlisle Barracks | A | 3 | 11 | 0 | 0 | 0 | 0 | 0 | 0 | 6 | 31 | 9 | 31 | 29 | ↓ |
| PR | Ft Buchanan | A | 5 | 17 | 0 | 0 | 0 | 0 | 0 | 0 | 2 | 15 | 7 | 28 | 25 | ↓ |
| PR | NS Roosevelt Roads | N | 0 | 2 | 0 | 0 | 0 | 0 | 0 | 0 | 0 | 0 | 0 | 0 | 0 | ↔ |
| RI | NHC New England | N | 5 | 22 | 2 | 5 | 0 | 0 | 0 | 0 | 5 | 12 | 12 | 30 | 40 | ↓ |
| SC | Ft Jackson | A | 35 | 169 | 0 | 0 | 0 | 0 | 0 | 0 | 32 | 186 | 67 | 254 | 26 | ↓ |
| SC | JB Charleston | J | 16 | 60 | 4 | 10 | 0 | 0 | 1 | 2 | 2 | 54 | 23 | 104 | 22 | ↑ |
| SC | MCAS Beaufort | N | 2 | 13 | 1 | 5 | 0 | 1 | 0 | 0 | 0 | 13 | 3 | 19 | 16 | ↑ |
| SC | Parris Island | N | 13 | 41 | 0 | 1 | 0 | 0 | 0 | 1 | 11 | 61 | 24 | 80 | 30 | ↓ |
| SC | Shaw AFB | F | 10 | 18 | 6 | 34 | 0 | 3 | 0 | 1 | 8 | 49 | 24 | 75 | 32 | ↓ |
| SD | Ellsworth AFB | F | 5 | 8 | 8 | 20 | 0 | 0 | 1 | 1 | 6 | 37 | 20 | 47 | 43 | ↓ |
| TN | Ft Campbell | A | 19 | 80 | 0 | 2 | 0 | 1 | 0 | 0 | 11 | 75 | 30 | 102 | 29 | ↑ |
| TN | NSA Mid-South | N | 4 | 18 | 0 | 0 | 0 | 0 | 0 | 0 | 1 | 6 | 5 | 27 | 19 | ↑ |
| TX | Dyess AFB | F | 3 | 30 | 0 | 0 | 0 | 0 | 0 | 2 | 1 | 19 | 4 | 20 | 20 | ↑ |
| TX | Ft Bliss | A | 123 | 544 | 2 | 87 | 0 | 6 | 0 | 4 | 50 | 811 | 175 | 667 | 26 | ↓ |
| TX | Ft Hood | A | 189 | 693 | 11 | 27 | 0 | 0 | 0 | 4 | 16 | 1166 | 216 | 809 | 27 | ↓ |
| TX | Goodfellow AFB | F | 11 | 28 | 0 | 0 | 0 | 0 | 2 | 3 | 5 | 27 | 18 | 66 | 27 | ↓ |
| TX | JB San Antonio | J | 170 | 1181 | 18 | 221 | 1 | 11 | 2 | 20 | 67 | 970 | 258 | 828 | 31 | ↓ |
| TX | Laughlin AFB | F | 1 | 9 | 0 | 2 | 0 | 0 | 2 | 3 | 3 | 15 | 6 | 22 | 27 | ↓ |
| TX | NAS Corpus Christi | N | 1 | 7 | 0 | 0 | 0 | 0 | 0 | 0 | 2 | 6 | 3 | 4 | 75 | ↑ |
| TX | NAS JRB Fort Worth | N | 0 | 0 | 0 | 0 | 0 | 0 | 0 | 0 | 0 | 1 | 0 | 0 | 0 | ↔ |
| TX | NAS Kingsville | N | 0 | 0 | 0 | 0 | 0 | 0 | 0 | 0 | 0 | 1 | 0 | 0 | 0 | ↔ |
| TX | Sheppard AFB | F | 11 | 29 | 16 | 33 | 0 | 0 | 0 | 1 | 6 | 36 | 33 | 78 | 42 | ↑ |
| UT | Hill AFB | F | 2 | 5 | 1 | 25 | 0 | 0 | 0 | 0 | 1 | 20 | 4 | 13 | 31 | ↓ |
| VA | Ft Belvoir | J | 144 | 511 | 0 | 0 | 0 | 0 | 0 | 5 | 57 | 522 | 201 | 659 | 31 | ↓ |
| VA | Ft Lee | A | 17 | 55 | 0 | 0 | 0 | 0 | 1 | 5 | 11 | 93 | 29 | 135 | 21 | ↓ |
| VA | JB Langley-Eustis | J | 42 | 104 | 7 | 29 | 0 | 3 | 0 | 1 | 16 | 128 | 65 | 191 | 34 | ↓ |
| VA | JB Little Creek-Ft Story | J | 0 | 2 | 0 | 0 | 0 | 0 | 0 | 0 | 0 | 0 | 0 | 1 | 0 | ↔ |
| VA | JB Myer-Henderson Hall | A | 9 | 23 | 0 | 0 | 0 | 0 | 0 | 1 | 1 | 21 | 10 | 27 | 37 | ↓ |
| VA | MCB Quantico | N | 21 | 71 | 0 | 0 | 0 | 0 | 0 | 1 | 19 | 93 | 40 | 136 | 29 | ↓ |
| VA | NAS Oceana | N | 1 | 7 | 0 | 0 | 0 | 0 | 0 | 0 | 2 | 12 | 3 | 8 | 38 | ↑ |
| VA | NB Dam Neck | N | 1 | 3 | 0 | 0 | 0 | 0 | 0 | 0 | 1 | 1 | 2 | 4 | 50 | ↓ |
| VA | NS Norfolk | N | 7 | 13 | 0 | 0 | 0 | 0 | 0 | 0 | 3 | 9 | 10 | 33 | 30 | ↑ |
| VA | NWS Dahlgren | N | 0 | 0 | 0 | 0 | 0 | 0 | 0 | 0 | 0 | 0 | 0 | 12 | 0 | ↔ |
| VA | NWS Yorktown | N | 1 | 3 | 0 | 0 | 0 | 0 | 0 | 0 | 0 | 3 | 1 | 7 | 14 | ↓ |
| VA | Portsmouth | N | 22 | 58 | 23 | 95 | 0 | 4 | 0 | 0 | 6 | 156 | 51 | 150 | 34 | ↓ |
| VA | TPC Suffolk | N | 1 | 1 | 0 | 0 | 0 | 0 | 0 | 0 | 0 | 2 | 1 | 6 | 17 | ↑ |
| WY | FE Warren AFB | F | 10 | 25 | 0 | 2 | 0 | 0 | 0 | 0 | 6 | 32 | 16 | 63 | 25 | ↑ |

Disclaimer: Due to the transition to MHS GENESIS, data are not available from NH Oak Harbor, NH Bremerton, AFMS Fairchild, Madigan AMC, Travis AFB, Presidio of Monterey AB, NAS Lemoore, or Mountain Home AFB. Therefore, these sites are not included in this report.

Surveillance Programs and Data Sources

Defense Health Agency / Armed Forces Health Surveillance Branch (AFHSB):

The Armed Forces Health Surveillance Branch (AFHSB) is the central epidemiologic resource for the U.S. Armed Forces, conducting medical surveillance to protect those who serve our nation in uniform and allies who are critical to our national security interests. The Epidemiology and Analysis Section of AFHSB, the Epi Data Center of the Navy and Marine Corps Public Health Center, and the Air Force Satellite Office in Dayton, Ohio (Wright-Patterson AFB) have compiled data for this report from the following sources below.

Influenza-like Illness Activity:

Medical encounter and demographic data from the AFHSB's Defense Medical Surveillance System (DMSS) are used to generate portions of this report. ICD-10 codes from outpatient encounters are used to identify influenza-like illness (ILI). ILI is defined using the following codes: B97.89, H66.9, H66.90, H66.91, H66.92, H66.93, J00, J01.9, J01.90, J06.9, J09, J09.X, J09.X1, J09.X2, J09.X3, J09.X9, J10, J10.0, J10.00, J10.01, J10.08, J10.1, J10.2, J10.8, J10.81, J10.82, J10.83, J10.89, J11, J11.0, J11.00, J11.08, J11.1, J11.2, J11.8, J11.81, J11.82, J11.83, J11.89, J12.89, J12.9, J18, J18.1, J18.8, J18.9, J20.9, J40, R05, R50.9.

The percentage of all outpatient visits that have an ILI code is calculated each week for all service members, regardless of component. These data are presented weekly for the current season and compared to the four prior seasons among service members. Influenza activity levels are calculated by comparing the mean reported percent of visits due to ILI for the previous two weeks to the mean reported percent of visits due to ILI during baseline weeks (defined as non-influenza weeks (weeks 22-39) over the past 3 years). There are four influenza activity levels, minimal, low, moderate, and high. The activity level corresponds to the number of standard deviations (SD) below, at or above the mean for the current 2 week period compared to the mean of the baseline weeks. Minimal activity corresponds to an influenza percentage that is less than 2 SD above the mean. Low activity corresponds to an influenza percentage that is equal to or greater than 2 SD above the mean, but less than 4 SD above the mean. Moderate activity corresponds to an influenza percentage that is equal to or greater than 4 SD above the mean, but less than 6 SD above the mean. High activity corresponds to an influenza percentage that is equal to or greater than 6 SD above the mean.

Influenza activity levels are presented in the Combatant Command (CCMD) maps, either by Installation, state, or country.

Influenza Positive Specimens:

Influenza lab results (HL-7 formatted data) are compiled and transmitted from the Navy and Marine Corps Public Health Center to AFHSB. Results obtained via PCR, viral culture, and rapid influenza assays are reported. Although the inclusion of rapid tests may underestimate the weekly and cumulative percent positive estimates due to false negatives, visibility of the positive rapid results provides valuable information for this surveillance report. Influenza types/subtypes are categorized as influenza A/not subtyped, influenza A(H1N1), influenza A(H3N2), influenza A and B co-infection, and influenza B. Additionally, laboratory-confirmed positive results are used to identify influenza-related hospitalization cases across the DoD.

The percent positivity is calculated by dividing the number of influenza positive specimens by the total number of specimens (positive and negative only; inconclusive results are excluded). The distributions of percent positive specimens by subtype are presented on a weekly basis for the entire influenza season. For each CCMD state, the distribution of subtypes for the previous 2 weeks are presented as pie graphs for states and countries. For installations, data are presented in tables with counts and percent positive by subtype for the past 2 weeks and for the entire season. The "change from last report" column reports the absolute difference in the percent positive from the prior week's report to the current week's report.

Surveillance Programs and Data Sources

Pharmacy Transactions for Dispensed Antiviral Prescriptions:

HL7-formatted pharmacy transactions are used to assess the number of dispensed influenza antiviral (AV) prescriptions. Four influenza AV medications approved by the Food and Drug Administration (FDA) are recommended by the CDC for use in the United States (US) for the 2019-2020 influenza season: oral oseltamivir (Tamiflu® or generic), inhaled zanamivir (Relenza®), and intravenous peramivir (Rapivab®), and baloxavir marboxil (Xofluza®). These prescriptions are included in this surveillance. The overall count of dispensed AV prescriptions by week is presented graphically for the influenza season. A seasonal baseline is displayed with dispensed AV prescriptions. Surveillance thresholds are displayed with the count of inpatient dispensed AV prescriptions. Additionally, counts of inpatient dispensed influenza AV prescriptions are presented weekly for the influenza season.

Baselines, Thresholds, and Trends:

Weekly baselines used a three-year average to compare results with those from the same week during the previous three seasons. Bands for one and two standard deviations above seasonal baseline estimates are displayed to indicate when trends diverge with respect to timing or volume from those of recent seasons. The ILI, lab, and dispensed AV prescription data thresholds are calculated by adding two standard deviations to the off-season average.

Inpatient thresholds (lab and dispensed AV prescription data) are calculated by adding one standard deviation to the overall weighted average for in-season weeks. Weeks that represent at least 2% of the total season's laboratory-positive influenza cases for at least two consecutive weeks was considered to be "in-season" or influenza weeks; all other weeks are considered to be "off-season" or non-influenza weeks.

Links to Service-Specific Influenza Reports:

Select the following links to see service-specific influenza surveillance weekly reports:

- Navy and Marine Corps Public Health Center (NMCPHC):
<https://www.med.navy.mil/sites/nmcphc/epi-data-center/influenza/Pages/default.aspx>
- United States Air Force School of Aerospace Medicine (USAFSAM)/Defense Health Agency (DHA):
<https://hpws.afrl.af.mil/epi-consult/influenza/ActivityUpdates.cfm>